

2016  
FALL/WINTER



 HOLLOWAY<sup>®</sup>

PERFORMANCE IN ACTION.<sup>®</sup>

# GEAR UP, TEAM UP.

Your team is more than a group of athletes. It's made up of coaches and fans. The bus drivers and the parents. That's why Holloway makes gear for the whole team, not just the players. Because together, we win as one.

PERFORMANCE IN ACTION. 



4

WHAT'S NEW

- Stock ..... 4
- Collections ..... 6

8

TRAINING

- Quarter Zip ..... 10
- Long Sleeve ..... 14
- Short Sleeve ..... 21
- Bottoms ..... 32
- Ladies' Tanks ..... 38

41

POLOS

- Polos ..... 43

57

OUTERWEAR & WARMUPS  
WEATHER-RESISTANT

- Insulated ..... 59
- Full Zip ..... 68
- Quarter Zip ..... 72
- Windshirts ..... 77
- Pants ..... 79

80

OUTERWEAR & WARMUPS  
KNITS & FLEECE

- Temp-Sof ..... 81
- Flex-Sof™ ..... 86
- Agil-Knit™ ..... 88
- Sof-Stretch™ ..... 91
- Performance Fleece ..... 92
- Athletic Fleece ..... 97

148

BASEBALL

- Custom Sublimation ..... 148
- Stock ..... 150
- Collegiate
- Youth Replica ..... 157

160

SOFTBALL

- Custom Sublimation ..... 160
- Stock ..... 162
- Collegiate
- Youth Replica ..... 157

168

TRACK & CROSS COUNTRY

- Custom Sublimation ..... 168
- Stock ..... 169

178

WOOL

- Sweater ..... 179
- Stock Jackets ..... 180
- Custom Jackets ..... 184

190

DECORATION

- Laser Etching ..... 191
- Appliqué ..... 192
- Embroidery ..... 194
- Screen Printing ..... 196

**NEXT FULL CATALOG WITH NEW PRODUCTS COMING IN AUGUST 2016.**





# 100

## FAN GEAR

Juniors' .....	102
Ladies' .....	109
Adult .....	113

# 119

## ACCESSORIES

Cold Weather .....	120
Sleeves .....	125
Blankets .....	126
Socks .....	127
Bags .....	128

# 134

## BASKETBALL

Adult & Youth	
Custom Sublimation .....	134
Stock .....	136
Collegiate	
Youth Replica .....	139
Ladies' & Youth	
Custom Sublimation .....	140
Stock .....	142

# 144

## HOCKEY

Custom Sublimation .....	144
Stock .....	145

# 146

## VOLLEYBALL

Custom Sublimation .....	146
Stock .....	147

# 198

## FINAL FEW

# 202

## PRODUCT GUIDE

Tools & Guides .....	202
Ordering Info .....	202
The Holloway Advantage .....	203
Fit Guide & Sizing .....	204
Icons .....	205
Index .....	206

# SUBLIMATION

L/S Training Shirt .....	20	Compression Sleeve .....	125	Softball .....	160
S/S Training Shirts .....	32	Basketball – Adult .....	134	Track .....	168
Shorts .....	32	Basketball – Ladies' .....	140	Program Intro, Details and Ordering Info .....	174
Polos .....	56	Hockey .....	144		
Hoodie .....	96	Volleyball .....	146		
Fleece Pullover .....	96	Baseball .....	148		

## ROOKIES OF THE YEAR

We've added some exciting new players to our lineup. Put these styles in your game plan and take your team to new heights.

NEXT FULL CATALOG  
WITH NEW PRODUCTS  
COMING IN  
AUGUST 2016



**AFFIRM PULLOVER**  
LADIES' 229358, PG 11



**STELLAR SHIRT**  
LADIES' 222727, PG 17



**ELECTRON SHIRT L/S**  
ADULT 222527, YOUTH 222627, PG 18



**ELECTRIFY 2.0 SHIRT L/S**  
ADULT 222524, YOUTH 222624,  
LADIES' 222724, PG 19



**GAUGE SHIRT L/S**  
ADULT 222525, YOUTH 222625, PG 20



**SPARK 2.0 SHIRT**  
ADULT 222521, YOUTH 222621,  
LADIES' 222721, PG 21



**ELECTRON SHIRT S/S**  
ADULT 222526, YOUTH 222626,  
PG 28



**ELECTRIFY 2.0 SHIRT S/S**  
ADULT 222522, YOUTH 222622,  
LADIES' 222722, PG 29



**ZOOM 2.0 SHIRT**  
ADULT 222520, YOUTH 222620,  
LADIES' 222720, GIRLS' 222920, PG 30



**GAUGE SHIRT S/S**  
ADULT 222523, YOUTH 222623,  
PG 31



**ELECTRON SHORT**  
ADULT 222528, YOUTH 222628,  
PG 33



**SPACE DYE TANK**  
LADIES' 222733, GIRLS' 222933,  
PG 39



**TORPEDO POLO**  
ADULT 222531, PG 43



**AVENGER POLO L/S**  
ADULT 222532, PG 44



**AVENGER POLO S/S**  
ADULT 222530, LADIES' 222730, PG 45



**ELECTRIFY 2.0 POLO**  
ADULT 222529, LADIES' 222729,  
PG 53

IN SEARCH OF CUSTOM SUBLIMATION?  
JUST LOOK FOR THE







**RAIDER SOFT SHELL JACKET**  
ADULT 229157,  
LADIES' 229357, PG 61



**ADMIRE VEST**  
ADULT 229514, PG 67



**CIRCULATE PANT**  
ADULT 229156, PG 68



**RAIDER PULLOVER**  
ADULT 229155, PG 75



**ARTILLERY SHERPA JACKET**  
ADULT 229174, LADIES' 229374, PG 81



**ARTILLERY ANGLED JACKET**  
LADIES' 229360, PG 83



**DETERMINATION PULLOVER**  
ADULT 229192, YOUTH 229292,  
LADIES' 229392, PG 89



**ARGON HOODIE**  
ADULT 222533, YOUTH 222633, PG 93



**COMPLEX PULLOVER**  
ADULT 222535, PG 94



**COMPLEX HOODIE**  
ADULT 222534, PG 95



**HOODED LOW KEY PULLOVER**  
JUNIORS' 229390, PG 103



**LOYALTY SHIRT**  
JUNIORS' 229387, PG 105



**ALUM SHIRT**  
LADIES' 229393, PG 111



**ALUM SHIRT**  
ADULT 229193, PG 117



**COMEBACK TRAPPER BEANIE**  
223823, PG 120



**COMEBACK MITTEN**  
223819, PG 120



**RIDGE HEADBAND**  
223821, PG 122



**FAN SLEEVE**  
ADULT 224098, YOUTH 224298, PG 125



**BOLSTER GLOVES**  
223820, PG 124

**NEW VOLLEYBALL STOCK & SUBLIMATED JERSEYS**



**SOLID VOLLEYBALL JERSEY L/S**  
LADIES' 226380,  
GIRLS' 226480, PG 147



**SOLID VOLLEYBALL JERSEY S/S**  
LADIES' 226381,  
GIRLS' 226481, PG 147

**NEW PRINT ADDITIONS TO OUR MOST POPULAR BAG**



**LEAGUE & TOURNAMENT BAGS**  
229411 & 229412, PG 129  
NEW COLORS

## 2016 COLLECTIONS

Look for the tag to identify coordinating items.



### TORPEDO COLLECTION

- POLO PG 43
- L/S SHIRTS PG 14
- S/S SHIRTS PG 26
- LEAGUE/TOURNAMENT BAGS PG 129
- SHORTS PG 35

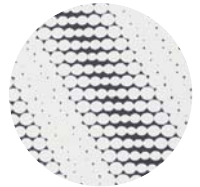

SCREEN MESH PRINT



### BIONIC COLLECTION

- JACKETS PG 71
- HOODED JACKETS PG 65
- 1/4 ZIP PULLOVERS PG 76
- WINDSHIRTS PG 77

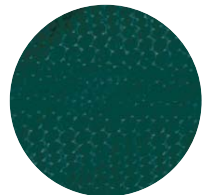

EMBOSSED PRINT



### INFRARED COLLECTION

- TIDAL S/S SHIRTS PG 23
- TIDAL L/S SHIRT PG 14
- TENACITY JACKETS PG 90
- FORTITUDE JACKETS PG 90

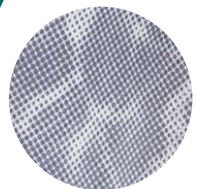

INFRARED DOT PRINT



### ARTILLERY COLLECTION

- ANGLED JACKET PG 83
- FULL ZIP JACKETS PG 82
- SHERPA JACKETS PG 81
- 1/4 ZIP PULLOVER PG 84
- CREW PG 84
- HOODIES PG 85
- PANTS PG 85
- HEADWEAR PG 123







**DETERMINATION**  
COLLECTION

**PANTS** PG 88  
**JACKETS** PG 88  
**PULLOVERS** PG 89



**MAZE MESH**  
COLLECTION

**PRECISION TANK** PG 38  
**GUNNER TANK** PG 38  
**QUALIFIER HEADBAND** PG 122  
**BOUNDARY SHORT** PG 37



**SHIELD**  
COLLECTION

**POLOS** PG 47  
**L/S SHIRT** PG 15



**SPACE DYE**  
COLLECTION

**S/S SHIRT** PG 25  
**L/S SHIRT** PG 16  
**TANKS** PG 39

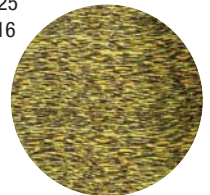

SPACE DYE PRINT



**COMPLEX**  
COLLECTION

**PULLOVER** PG 94  
**HOODIE** PG 95



COMPLEX PRINT



**RAIDER**  
COLLECTION

**HEAVYWEIGHT JACKET** PG 60  
**PULLOVER JACKET** PG 75  
**SOFT SHELL JACKETS** PG 61



TECH PRINT



**SNOWY**  
COLLECTION

**ELECTRIFY 2.0 POLOS** PG 53  
**ELECTRIFY 2.0 SHIRTS S/S** PG 29  
**ELECTRIFY 2.0 SHIRTS L/S** PG 19  
**ELECTRON SHIRTS S/S** PG 28  
**ELECTRON SHIRTS L/S** PG 18  
**ELECTRON SHORTS** PG 33  
**STELLAR SHIRT** PG 17

Collins Hill  
EAGLES

# TRAINING





# 2016 TRAINING ASSORTMENT Easily shop by style and price.

TRAINING ASSORTMENT // FALL/WINTER 2016

**QUARTER ZIP**



**CONDITION TOP**  
\$48.00 MSRP  
ADULT AND LADIES' SIZING, PAGE 12



**TORSION TRAINING TOP**  
\$50.00 MSRP  
ADULT AND LADIES' SIZING, PAGE 12



**FORCE TRAINING TOP**  
\$51.50 MSRP  
ADULT AND LADIES' SIZING, PAGE 10



**NEW AFFIRM PULLOVER**  
\$54.00 MSRP  
LADIES' SIZING, PAGE 11

**LONG SLEEVE**



**NEW SPARK 2.0 SHIRT**  
\$14.00 MSRP  
ADULT, LADIES' AND YOUTH SIZING, PAGE 21



**NEW GAUGE SHIRT L/S**  
\$16.00 MSRP  
ADULT AND YOUTH SIZING, PAGE 20



**NEW ELECTRIFY 2.0 SHIRT L/S**  
\$20.00 MSRP  
ADULT, LADIES' AND YOUTH SIZING, PAGE 19



**NEW STELLAR SHIRT**  
\$24.00 MSRP  
LADIES' SIZING, PAGE 17



**NEW ELECTRON SHIRT L/S**  
\$24.00 MSRP  
ADULT AND YOUTH SIZING, PAGE 18



**SPACE DYE SHIRT L/S**  
\$26.50 MSRP  
LADIES' SIZING, PAGE 16



**TORPEDO SHIRT L/S**  
\$30.00 MSRP  
ADULT AND YOUTH SIZING, PAGE 14



**TIDAL SHIRT L/S**  
\$36.00 MSRP  
ADULT SIZING, PAGE 14



**SHIELD SHIRT**  
\$40.00 MSRP  
ADULT SIZING, PAGE 15



**CUSTOM SUBLIMATED L/S TRAINING SHIRT**  
\$66.00 MSRP  
ADULT SIZING, PAGE 20

**SHORT SLEEVE**



**NEW ZOOM 2.0 SHIRT**  
\$9.00 MSRP  
ADULT, LADIES', YOUTH AND GIRLS' SIZING, PAGE 30



**NEW GAUGE SHIRT S/S**  
\$11.00 MSRP  
ADULT AND YOUTH SIZING, PAGE 31



**ERUPT 2.0 SHIRT**  
\$14.50 MSRP  
ADULT AND YOUTH SIZING, PAGE 27



**NEW ELECTRIFY 2.0 SHIRT S/S**  
\$15.00 MSRP  
ADULT, LADIES' AND YOUTH SIZING, PAGE 29



**TORPEDO SHIRT S/S**  
\$17.00 MSRP  
ADULT AND YOUTH SIZING, PAGE 26



**NEW ELECTRON SHIRT S/S**  
\$18.00 MSRP  
ADULT AND YOUTH SIZING, PAGE 28



**SPACE DYE SHIRT S/S**  
\$19.50 MSRP  
LADIES' SIZING, PAGE 25



**PISTON SHIRT**  
\$21.00 MSRP  
ADULT, LADIES' AND YOUTH SIZING, PAGE 24



**DEVOTE SHIRT**  
\$21.50 MSRP  
ADULT, LADIES' AND YOUTH SIZING, PAGE 24



**BALLISTIC SHIRT**  
\$25.00 MSRP  
ADULT, LADIES' AND YOUTH SIZING, PAGE 22



**TIDAL SHIRT S/S**  
\$26.00 MSRP  
ADULT AND YOUTH SIZING, PAGE 23



**LAUNCH SHIRT**  
\$27.00 MSRP  
ADULT SIZING, PAGE 22



**VOLTAGE SHIRT**  
\$29.00 MSRP  
ADULT SIZING, PAGE 21



**CUSTOM SUBLIMATED S/S TRAINING SHIRT**  
\$50.00 MSRP  
ADULT, LADIES' AND YOUTH SIZING, PAGE 32

TRAINING // QUARTER ZIP

POLOS  
OUTERWEAR & WARMUPS  
WEATHER-RESISTANT  
OUTERWEAR & WARMUPS  
KNITS & FLEECE  
FAN  
GEAR  
ACCESSORIES  
BASKETBALL  
HOCKEY  
VOLLEYBALL  
BASEBALL  
SOFTBALL  
TRACK  
CUSTOM  
SUBLIMATION  
WOOL  
DECORATION  
PRODUCT  
GUIDE



ADULT 222500



TEMPLATE Y002



LADIES' 222300

REFLECTIVE ZIPPER TAPE

TEMPLATE A3



BANDED COLLAR AND CUFFS



THUMBHOLES (LADIES' ONLY)



**FORCE TRAINING TOP // ADULT 222500/LADIES' 222300**

- Sof-tec Primo is a dry-Excel™ polyester/spandex fabric with 4-Way Stretch and a peached feel to make it extremely soft
- Raglan sleeve for greater range of motion
- Quarter-zip neckline with reflective zipper tape
- Spandex-bound cuff and hem

**222500 MSRP: \$51.50 ADULT S-3X, 4X\* CLASSIC FIT**

**222300 MSRP: \$51.50 LADIES' XS-2X CLASSIC FIT**



CARBON HEATHER/BLACK F39

CARBON HEATHER/BRIGHT YELLOW C96

CARBON HEATHER/GRAPHITE H15\* (Adult Only)

CARBON HEATHER/LIME C97

CARBON HEATHER/NAVY G26

CARBON HEATHER/ORANGE C95

CARBON HEATHER/PINK C94 (Ladies' Only)

CARBON HEATHER/PURPLE C98

CARBON HEATHER/ROYAL G27

CARBON HEATHER/SCARLET C99







**NEW**  
**AFFIRM PULLOVER // LADIES' 229358**

- Dry-Excel™ 4-Way Stretch performance fleece is a polyester/spandex with a brushed back and high mechanical stretch
- Contrasting Sof-tec Primo sleeves and collar inserts
- Asymmetrical quarter-zip neckline
- Raglan sleeves for greater range of motion
- Hidden front pocket
- Fold back mitten cuffs with thumbholes
- Contoured bottom hems with droptail

**229358 MSRP: \$54.00 LADIES' XS-2X SEMI-FITTED**

**PERFORMANCE PROMISE**

PERFORMANCE ON THE FIELD, ON THE SIDELINE AND IN THE STANDS.  
**GUARANTEED.**

SEE PERFORMANCE PROMISE LIMITED WARRANTY FOR DETAILS.

SEE PG. 203.



TRAINING // QUARTER ZIP



**TORSION TRAINING TOP // ADULT 222415/ LADIES' 222315**

- Sof-tec Ultra™ is a sueded polyester/spandex fabric with unbelievable comfort and high mechanical stretch with moisture wicking properties
- Thumbholes on sleeves
- Dry-Excel™ micromesh inserts for ventilation

**222415 MSRP: \$50.00 ADULT XS-3X SEMI-FITTED**  
**222315 MSRP: \$50.00 LADIES' XS-2X SEMI-FITTED**

**CONDITION TOP // ADULT 222474/LADIES' 222374**

- Sof-tec Ultra™ is a sueded polyester/spandex fabric with unbelievable comfort and high mechanical stretch with moisture wicking properties
- Breathable micromesh inserts
- Contrasting flatlock stitching reduces skin abrasion

**222474 MSRP: \$48.00 ADULT XS-3X SEMI-FITTED**  
**222374 MSRP: \$48.00 LADIES' XS-2X SEMI-FITTED**



POLOS  
 OUTERWEAR & WARMUPS  
 WEATHER-RESISTANT  
 OUTERWEAR & WARMUPS  
 KNITS & FLEECE  
 FAN  
 GEAR  
 ACCESSORIES  
 BASKETBALL  
 HOCKEY  
 VOLLEYBALL  
 BASEBALL  
 SOFTBALL  
 TRACK  
 CUSTOM  
 SUBIMATION  
 WOOL  
 DECORATION  
 PRODUCT  
 GUIDE



Visit Knits & Fleece section for full product information

NEW

**COMPLEX PULLOVER // ADULT 222535**

• See pg. 94 for larger image and full product details

**222535 MSRP: \$52.00**  
**ADULT XS-3X CLASSIC FIT**

- CARBON/BLACK/WHITE H82
- CARBON/LIGHTGOLD/WHITE H87
- CARBON/NAVY/WHITE H83
- CARBON/ORANGE/WHITE H86
- CARBON/ROYAL/WHITE H84
- CARBON/SCARLET/WHITE H85



**ARTILLERY PULLOVER // ADULT 229176**

• See pg. 84 for larger image and full product details

**229176 MSRP: \$53.00**  
**ADULT XS-3X CLASSIC FIT**

- ATHLETIC HEATHER U18
- BLACK HEATHER U36
- FOREST HEATHER U41
- MAROON HEATHER T09
- NAVY HEATHER U22
- ROYAL HEATHER U55
- SCARLET HEATHER T20



NEW

**DETERMINATION PULLOVER // ADULT 229192/YOUTH 229292/LADIES' 229392**

• See pg. 89 for larger image and full product details

**229192 MSRP: \$39.00**  
**ADULT S-3X CLASSIC FIT**

**229292 MSRP: \$36.00**  
**YOUTH S-XL CLASSIC FIT**

**229392 MSRP: \$39.00**  
**LADIES' XS-2X CLASSIC FIT**



- BLACK/ORANGE 423
- BLACK/SCARLET 500
- BLACK/WHITE 420
- BROWN/WHITE 485
- FOREST/WHITE 436
- GRAPHITE/WHITE R04
- MAROON/WHITE 380
- NAVY/WHITE 301
- ROYAL/WHITE 280
- SCARLET/WHITE 408

**TENACITY PULLOVER // ADULT 229124/LADIES' 229324**

• See pg. 90 for larger image and full product details

**229124 MSRP: \$46.00**  
**ADULT XS-3X SEMI-FITTED**

**229324 MSRP: \$46.00**  
**LADIES' XS-2X SEMI-FITTED**



- BLACK/WHITE/WHITE PRINT D89
- FOREST/WHITE/WHITE PRINT D90
- GRAPHITE/WHITE/WHITE PRINT D91
- MAROON/WHITE/WHITE PRINT D92
- NAVY/WHITE/WHITE PRINT D93
- PURPLE/WHITE/WHITE PRINT D94
- ROYAL/WHITE/WHITE PRINT D95
- SCARLET/WHITE/WHITE PRINT D96

**TRANSFORM PULLOVER // ADULT 229037/YOUTH 229237/LADIES' 229337**

• See pg. 86 for larger image and full product details

**229037 MSRP: \$52.00**  
**ADULT S-3X SEMI-FITTED**

**229237 MSRP: \$49.00**  
**YOUTH S-XL SEMI-FITTED**

**229337 MSRP: \$52.00**  
**LADIES' XS-2X SEMI-FITTED**



- BLACK/LT GOLD/WHITE R21
- BLACK/ORANGE/WHITE 611
- BLACK/SCARLET/WHITE R20
- BLACK/VEGAS GOLD/WHITE 612
- FOREST/BLACK/WHITE 148
- MAROON/BLACK/WHITE 524
- NAVY/LT GOLD/WHITE S30
- NAVY/SCARLET/WHITE 300
- NAVY/VEGAS GOLD/WHITE 312
- PURPLE/BLACK/WHITE 497
- ROYAL/BLACK/WHITE 526
- SCARLET/BLACK/WHITE 952



TRAINING // LONG SLEEVE



ALL-OVER  
SCREEN  
MESH PRINT

CONTRAST  
CARBON  
SLEEVES

TEMPLATE  
SP98

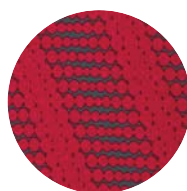

SCREEN MESH PRINT

**TORPEDO  
COLLECTION**  
SEE ENTIRE COLLECTION ON PG. 6



COORDINATING SHORT SLEEVE  
ADULT 222503, YOUTH 222203,  
PG. 26



COORDINATING POLO  
ADULT 222531, PG. 43

**TORPEDO SHIRT L/S // ADULT 222511/YOUTH 222211**

- Dry-Excel™ Micro-Interlock, a polyester knit with wicking and odor-resistant properties, with our Screen Mesh Print on the body
- Raglan sleeves for greater range of motion
- Pattern is roller printed onto the garment, making it decoration friendly

**222511 MSRP: \$30.00 ADULT S-3X SEMI-FITTED**

**222211 MSRP: \$28.00 YOUTH S-XL SEMI-FITTED**



BLACK/  
CARBON  
D86

BRIGHT BLUE/  
CARBON  
E89

BRIGHT YELLOW/  
CARBON  
E87



GRAPHITE/  
CARBON  
E95

LIME/  
CARBON  
E88

NAVY/  
CARBON  
E81



ORANGE/  
CARBON  
E96

ROYAL/  
CARBON  
E86



SCARLET/  
CARBON  
E90

WHITE/  
CARBON  
E94



TEMPLATE SP132

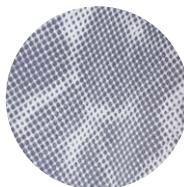

INFRARED DOT PRINT

BREATHABLE MESH

**INFRARED  
COLLECTION**  
SEE ENTIRE COLLECTION ON PG. 6



COORDINATING SHORT SLEEVE  
ADULT 222413, YOUTH 222213,  
PG. 23



**TIDAL SHIRT L/S // ADULT 222414**

- Dry-Excel™ Micro-Interlock is a smooth polyester fabric with high mechanical stretch that includes superior wicking technology and an odor-resistant treatment
- Infrared dot printed dry-Excel™ pin-hole micromesh inserts placed along heat zones for breathability
- Matching self-collar and cuffs

**222414 MSRP: \$36.00 ADULT XS-3X SEMI-FITTED**



BLACK/  
WHITE PRINT  
D75

CARDINAL/  
WHITE PRINT  
H50

DK MAROON/  
WHITE PRINT  
D79



FOREST/  
WHITE PRINT  
D77

GRAPHITE/  
WHITE PRINT  
D47

KELLY/  
WHITE PRINT  
H51



ORANGE/  
WHITE PRINT  
D81

PURPLE/  
WHITE PRINT  
D82

ROYAL/  
WHITE PRINT  
D83



SCARLET/  
WHITE PRINT  
D84

TRUE NAVY/  
WHITE PRINT  
D80

WHITE/  
WHITE PRINT  
D85



**SHIELD COLLECTION**  
SEE ENTIRE COLLECTION ON PG. 7



COORDINATING POLO  
ADULT 222492, LADIES' 222392,  
PG. 47



**SHIELD SHIRT // ADULT 222504**

- Dry-Excel™ Micro-Interlock, a polyester knit with wicking and odor-resistant properties on the body and inserts
- Contrasting dry-Excel™ 4-Way Stretch mesh fabric on sleeves and back shield
- Modified raglan sleeve for greater range of motion

**222504 MSRP: \$40.00 ADULT XS-3X CLASSIC FIT**



**SPACE DYE SHIRT L/S // LADIES' 229365**

- 100% dry-Excel™ Micro-Interlock, a polyester knit with wicking and odor-resistant properties
- Defined by the all-over space dye printed pattern made up of true team colors
- Pattern is roller printed onto the garment, making it decoration friendly

**229365 MSRP: \$26.50 LADIES' XS-2X** SEMI-FITTED

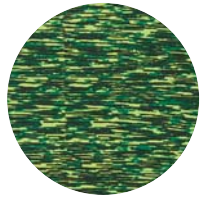

SPACE DYE PRINT



BLACK  
080

BLUE  
054



GREEN  
732

ORANGE  
029



POWER PURPLE  
C82

RED  
040



SILVER  
099

YELLOW  
020

**SPACE DYE  
COLLECTION**

SEE ENTIRE COLLECTION ON PG. 7



COORDINATING TANK  
LADIES' 222733,  
GIRLS' 222933, PG. 39



COORDINATING  
SHORT SLEEVE  
LADIES' 229372, PG. 25



COORDINATING BRA  
LADIES' 223300, PG. 40

POLOS  
OUTERWEAR & WARMUPS  
WEATHER-RESISTANT  
OUTERWEAR & WARMUPS  
KNITS & FLEECE  
FAN  
GEAR  
ACCESSORIES  
BASKETBALL  
HOCKEY  
VOLLEYBALL  
BASEBALL  
SOFTBALL  
TRACK  
CUSTOM  
SUBLIMATION  
WOOL  
DECORATION  
PRODUCT  
GUIDE



**NEW**

**STELLAR SHIRT // LADIES' 222727**

- Dry-Excel™ wicking knit with mechanical stretch
- Inserts and collar feature Snowy Heather fabric, a polyester knit in a bold, two-color heather pattern with high mechanical stretch
- Ladies' V-neckline

**222727 MSRP: \$24.00 LADIES' XS-2X SEMI-FITTED**



BLACK/GRAPHITE  
HEATHER  
R27

LIME/GRAPHITE  
HEATHER  
Y72



NAVY/GRAPHITE  
HEATHER  
S22

ORANGE/GRAPHITE  
HEATHER  
Y98



ROYAL/GRAPHITE  
HEATHER  
S66

SCARLET/GRAPHITE  
HEATHER  
T23



WHITE/GRAPHITE  
HEATHER  
L91

**SNOWY  
COLLECTION**

SEE ENTIRE COLLECTION ON PG. 7



COORDINATING POLO  
LADIES' 222729, PG. 53



COORDINATING SHORT SLEEVE  
LADIES' 222722, PG. 29



COORDINATING LONG SLEEVE  
LADIES' 222724, PG. 19





PERFECT FOR  
HEAT TRANSFER  
NAMES



**SNOWY  
COLLECTION**

SEE ENTIRE COLLECTION ON PG. 7



COORDINATING SHORT SLEEVE  
ADULT 222526, **YOUTH 222626**,  
PG. 28



COORDINATING SHORT  
ADULT 222528, **YOUTH 222628**,  
PG. 33

dry-  
Excel

**NEW**

**ELECTRON SHIRT L/S // ADULT 222527/YOUTH 222627**

- Dry-Excel™ wicking knit with mechanical stretch
- Inserts and collar feature Snowy Heather fabric, a polyester knit in a bold, two-color heather pattern with high mechanical stretch

**222527 MSRP: \$24.00 ADULT S-3X CLASSIC FIT**

**222627 MSRP: \$22.00 YOUTH S-XL CLASSIC FIT**



BLACK/GRAPHITE  
HEATHER  
R27

FOREST/GRAPHITE  
HEATHER  
L68

LIGHT GOLD/  
GRAPHITE HEATHER  
L67

MAROON/GRAPHITE  
HEATHER  
W39

NAVY/GRAPHITE  
HEATHER  
S22

ORANGE/GRAPHITE  
HEATHER  
Y98

ROYAL/GRAPHITE  
HEATHER  
S66

SCARLET/GRAPHITE  
HEATHER  
T23

WHITE/GRAPHITE  
HEATHER  
L91

POLOS  
OUTERWEAR & WARMUPS  
WEATHER-RESISTANT  
OUTERWEAR & WARMUPS  
KNITS & FLEECE  
FAN  
GEAR  
ACCESSORIES  
BASKETBALL  
HOCKEY  
VOLLEYBALL  
BASEBALL  
SOFTBALL  
TRACK  
SUBLIMATION  
CUSTOM  
WOOL  
DECORATION  
PRODUCT  
GUIDE







COORDINATING POLO  
ADULT 222529,  
LADIES' 222729, PG. 53



COORDINATING SHORT  
SLEEVE ADULT 222522,  
YOUTH 222622,  
LADIES' 222722, PG. 29

**SNOWY  
COLLECTION**  
SEE ENTIRE COLLECTION ON PG. 7



**NEW**  
**ELECTRIFY 2.0 SHIRT L/S // ADULT 222524/  
YOUTH 222624/LADIES' 222724**

- Snowy Heather fabric is a polyester knit with high mechanical stretch and odor-resistant treatment
- Bold, two-color heather pattern achieved in the dye process allowing for risk free decoration
- Raglan sleeves for a greater range of motion

**222524 MSRP: \$20.00 ADULT S-2X, SELECT COLORS 3X\*** CLASSIC FIT

**222624 MSRP: \$19.00 YOUTH S-XL** CLASSIC FIT

**222724 MSRP: \$20.00 LADIES' XS-2X** CLASSIC FIT



**NEW**

**GAUGE SHIRT L/S // ADULT 222525/YOUTH 222625**

- Dry-Excel™ 100% polyester knit has a peached hand for cotton-like softness

**222525 MSRP: \$16.00 ADULT S-3X SEMI-FITTED**  
**222625 MSRP: \$15.00 YOUTH S-XL SEMI-FITTED**



COORDINATING SHORT SLEEVE ADULT 222523, YOUTH 222623, PG. 31

dry-Excel

TEMPLATE SP148



**CUSTOM SUBLIMATED L/S TRAINING SHIRT // ADULT 228112**

- Dry-Excel™ Micro-Interlock is a smooth polyester fabric with high mechanical stretch that includes superior wicking technology and an odor-resistant treatment
- Also works great as a shooter shirt

**228112 MSRP: \$66.00 ADULT XS-3X CLASSIC FIT**



WRECKAGE DESIGN SHOWN

dry-Excel



**4 PIECE MINIMUM.  
4 WEEK DELIVERY.  
GUARANTEED.**

**Design and order online at [hollowayusa.com/customsublimation](http://hollowayusa.com/customsublimation)**

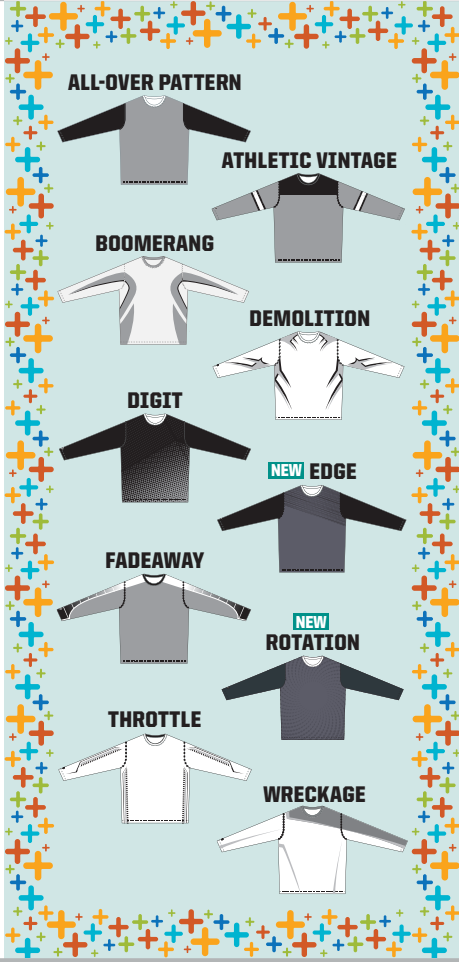

- POLOS
- OUTERWEAR & WARMUPS
- WEATHER-RESISTANT
- OUTERWEAR & WARMUPS
- KNITS & FLEECE
- FAN
- ACCESSORIES
- BASKETBALL
- HOCKEY
- VOLLEYBALL
- BASEBALL
- SOFTBALL
- TRACK
- CUSTOM SUBLIMATION
- WOOL
- DECORATION
- PRODUCT GUIDE



**NEW**

**SPARK 2.0 SHIRT // ADULT 222521/YOUTH 222621/  
LADIES' 222721**

- Dry-Excel™ wicking knit with mechanical stretch
- Value price option
- Ladies' V-neckline

**222521 MSRP: \$14.00 ADULT S-3X, SELECT COLORS 4X\* SEMI-FITTED**

**222621 MSRP: \$13.00 YOUTH S-XL SEMI-FITTED**

**222721 MSRP: \$14.00 LADIES' XS-2X SEMI-FITTED**



ADULT 222521/  
YOUTH 222621

TEMPLATE  
SP9



LADIES' 222721

TEMPLATE  
SP133



**VOLTAGE SHIRT // ADULT 228102**

- Dry-Excel™ Micro-Interlock, a polyester knit with wicking and odor-resistant properties
- Dry-Excel™ modified raglan sleeves with sublimated Hot Mesh pattern

**228102 MSRP: \$29.00 ADULT S-3X SEMI-FITTED**

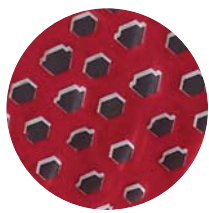

HOT MESH PRINT

RAGLAN SLEEVE  
WITH HOT MESH  
SUBLIMATED PATTERN



TEMPLATE  
SP139



**BALLISTIC SHIRT // ADULT 222402/  
YOUTH 222202/LADIES' 222302**

- Dry-Excel™ Heathered Micro-Interlock is a smooth polyester fabric with high mechanical stretch and moisture wicking properties

**222402 MSRP: \$25.00**

**ADULT S-3X CLASSIC FIT**

**222202 MSRP: \$23.00**

**YOUTH S-XL CLASSIC FIT**

**222302 MSRP: \$25.00**

**LADIES' XS-2X SEMI-FITTED**

ADULT 222402/YOUTH 222202

TEMPLATE SP95



LADIES' 222302



TEMPLATE SP76

dry-Excel



ATHLETIC  
HEATHER/  
BLACK  
HEATHER  
U57

ATHLETIC  
HEATHER/  
FOREST  
HEATHER  
M91

ATHLETIC  
HEATHER/  
LT GOLD  
HEATHER  
M92

ATHLETIC  
HEATHER/  
MAROON  
HEATHER  
U66

ATHLETIC  
HEATHER/  
NAVY  
HEATHER  
U53



ATHLETIC  
HEATHER/  
ORANGE  
HEATHER  
U79

ATHLETIC  
HEATHER/  
PURPLE  
HEATHER  
M93

ATHLETIC  
HEATHER/  
ROYAL  
HEATHER  
U54

ATHLETIC  
HEATHER/  
SCARLET  
HEATHER  
U80

ATHLETIC  
HEATHER/  
WHITE  
HEATHER  
152

**LAUNCH SHIRT // ADULT 222404**

- Dry-Excel™ Heathered Micro-Interlock is a smooth polyester fabric with high mechanical stretch and moisture wicking properties

**222404 MSRP: \$27.00**

**ADULT S-3X CLASSIC FIT**

TEMPLATE SP87



dry-Excel



ATHLETIC  
HEATHER/  
BLACK  
HEATHER  
U57

BLACK  
HEATHER/  
ATHLETIC  
HEATHER  
U58

BLACK  
HEATHER/  
ORANGE  
HEATHER  
U38

BLACK  
HEATHER/  
SCARLET  
HEATHER  
U81

NAVY  
HEATHER/  
ATHLETIC  
HEATHER  
U52

ROYAL  
HEATHER/  
ATHLETIC  
HEATHER  
U51

SCARLET  
HEATHER/  
ATHLETIC  
HEATHER  
U82

SCARLET  
HEATHER/  
ATHLETIC  
HEATHER  
U82

**FUSION SHIRT // LADIES' 222318**

- Dry-Excel™ Heathered Micro-Interlock is a smooth polyester fabric with high mechanical stretch and moisture wicking properties

**222318 MSRP: \$33.00**

**LADIES' XS-2X SEMI-FITTED**

TEMPLATE R2



dry-Excel



ATHLETIC  
HEATHER/  
BLACK  
HEATHER  
U57

BLACK  
HEATHER/  
ATHLETIC  
HEATHER  
U58

BLACK  
HEATHER/  
ORANGE  
HEATHER  
U38

BLACK  
HEATHER/  
SCARLET  
HEATHER  
U81

NAVY  
HEATHER/  
ATHLETIC  
HEATHER  
U52

ROYAL  
HEATHER/  
ATHLETIC  
HEATHER  
U51

SCARLET  
HEATHER/  
ATHLETIC  
HEATHER  
U82

SCARLET  
HEATHER/  
ATHLETIC  
HEATHER  
U82

POLOS

OUTERWEAR & WARMUPS  
WEATHER-RESISTANT

OUTERWEAR & WARMUPS  
KNITS & FLEECE

FAN

ACCESSORIES

BASKETBALL

HOCKEY

VOLLEYBALL

BASEBALL

SOFTBALL

TRACK

CUSTOM  
SUBLIMATION

WOOL

DECORATION

PRODUCT  
GUIDE



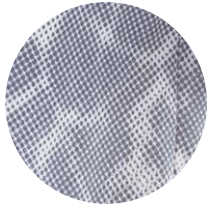

INFRARED DOT PRINT



TEMPLATE  
SP109



BREATHABLE  
MESH INFRARED  
DOT PRINT

**INFRARED  
COLLECTION**

SEE ENTIRE COLLECTION ON PG. 6



COORDINATING  
LONG SLEEVE  
ADULT 222414, PG. 14



COORDINATING PULLOVER  
ADULT 229124, PG. 90



COORDINATING JACKET  
ADULT 229151, YOUTH 229251,  
PG. 90



**TIDAL SHIRT S/S // ADULT 222413/YOUTH 222213**

- Dry-Excel™ Micro-Interlock is a smooth polyester fabric with high mechanical stretch that includes superior wicking technology and an odor-resistant treatment
- Infrared dot printed dry-Excel™ pin-hole micromesh inserts placed along heat zones for breathability
- Raglan sleeves

**222413 MSRP: \$26.00 ADULT S-3X SEMI-FITTED**

**222213 MSRP: \$24.00 YOUTH S-XL SEMI-FITTED**



BLACK/WHITE PRINT  
D75



CARDINAL/WHITE PRINT  
H50



DK MAROON/WHITE PRINT  
D79



FOREST/WHITE PRINT  
D77



GRAPHITE/WHITE PRINT  
D47



KELLY/WHITE PRINT  
H51



ORANGE/WHITE PRINT  
D81



PURPLE/WHITE PRINT  
D82



ROYAL/WHITE PRINT  
D83



SCARLET/WHITE PRINT  
D84



TRUE NAVY/WHITE PRINT  
D80



WHITE/WHITE PRINT  
D85



TRAINING // SHORT SLEEVE

ADULT 222501/YOUTH 222201



dry-Excel

LADIES' 222301



dry-Excel

**PISTON SHIRT // ADULT 222501/YOUTH 222201/LADIES' 222301**

- Dry-Excel™ Micro-Interlock, a polyester knit with wicking and odor-resistant properties
- Contrasting flatlock stitching for reduced abrasion
- Ladies' V-neckline

**222501 MSRP: \$21.00 ADULT S-3X CLASSIC FIT**

**222201 MSRP: \$19.00 YOUTH S-XL CLASSIC FIT**

**222301 MSRP: \$21.00 LADIES' XS-2X CLASSIC FIT**

ADULT 222410/YOUTH 222210



dry-Excel



LADIES' 222310



dry-Excel



**DEVOTE SHIRT // ADULT 222410/YOUTH 222210/LADIES' 222310**

- Dry-Excel™ Micro-Interlock is a smooth polyester fabric with high mechanical stretch that includes superior wicking technology and an odor-resistant treatment
- 4-Way Stretch mesh inserts provide ventilation
- Contrasting flatlock stitching reduces skin abrasion

**222410 MSRP: \$21.50 ADULT S-3X SEMI-FITTED**

**222210 MSRP: \$19.50 YOUTH S-XL SEMI-FITTED**

**222310 MSRP: \$21.50 LADIES' XS-2X SEMI-FITTED**



BLACK/CARBON D86  
DK MAROON/CARBON E74  
FOREST/CARBON E79  
LT GOLD/BLACK C08  
LT GOLD/TRUE NAVY E75  
ORANGE/BLACK 321



ROYAL/CARBON E86  
ROYAL/LT GOLD S67  
SCARLET/BLACK 406  
SCARLET/CARBON E90  
TRUE NAVY/CARBON E73  
WHITE/CARBON E94



BLACK/GRAPHITE R17  
BRIGHT BLUE/GRAPHITE D40  
BRIGHT YELLOW/GRAPHITE D41  
DK MAROON/GRAPHITE 822  
FOREST/GRAPHITE F10  
GRAPHITE/WHITE R04  
LIME/GRAPHITE 850



ORANGE/GRAPHITE D43  
POWER PINK/GRAPHITE 824  
PURPLE/GRAPHITE D46  
ROYAL/GRAPHITE S65  
SCARLET/GRAPHITE T22  
TRUE NAVY/GRAPHITE D44  
WHITE/GRAPHITE 751

POLOS  
OUTERWEAR & WARMUPS  
WEATHER-RESISTANT  
OUTERWEAR & WARMUPS  
KNITS & FLEECE  
FAN  
ACCESSORIES  
BASKETBALL  
HOCKEY  
VOLLEYBALL  
BASEBALL  
SOFTBALL  
TRACK  
CUSTOM  
SUBLIMATION  
WOOL  
DECORATION  
PRODUCT  
GUIDE





SPACE DYE PRINT



TEMPLATE SP114



**SPACE DYE COLLECTION**

SEE ENTIRE COLLECTION ON PG. 6



COORDINATING LONG SLEEVE  
LADIES' 229365, PG. 16



COORDINATING TANK  
LADIES' 222733, PG. 39

**SPACE DYE SHIRT S/S // LADIES' 229372**

- 100% dry-Excel™ Micro-Interlock, a polyester knit with wicking and odor-resistant properties
- Defined by the all-over space dye printed pattern made up of true team colors
- Pattern is roller printed onto the garment, making it decoration friendly

**229372 MSRP: \$19.50 LADIES' XS-2X SEMI-FITTED**



BLACK  
080

BLUE  
054



GREEN  
732

ORANGE  
029



POWER PURPLE  
C82

RED  
040



SILVER  
099

YELLOW  
020





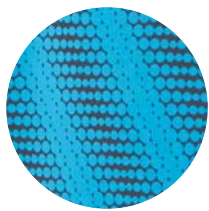

SCREEN MESH PRINT



TEMPLATE SP141

**TORPEDO COLLECTION**

SEE ENTIRE COLLECTION ON PG. 6



COORDINATING LONG SLEEVE  
ADULT 222511,  
YOUTH 222211, PG. 14



COORDINATING SHORT  
ADULT 229512,  
YOUTH 229212, PG. 35



**TORPEDO SHIRT S/S // ADULT 222503/YOUTH 222203**

- Dry-Excel™ Micro-Interlock, a polyester knit with wicking and odor-resistant properties, with our Screen Mesh Print on the body
- Pattern is roller printed onto the garment, making it decoration friendly

**222503 MSRP: \$17.00 ADULT S-3X SEMI-FITTED**  
**222203 MSRP: \$16.00 YOUTH S-XL SEMI-FITTED**





PRINTED  
PATTERN,  
DECORATION  
FRIENDLY



TEMPLATE  
SP126



dry-  
Excel

BIG

VIEW ALL COLORS  
ONLINE AT  
[hollowayusa.com](http://hollowayusa.com)

**ERUPT 2.0 SHIRT // ADULT 228101/YOUTH 228201**

- 100% dry-Excel™ polyester defined by its bold, tri-color all-over printed fabric
- 19 colors, excellent value
- Updated Modern Camo design
- Pattern is roller printed onto the garment, making it decoration friendly

**228101 MSRP: \$14.50 ADULT S-4X** SEMI-FITTED

**228201 MSRP: \$13.50 YOUTH S-XL** SEMI-FITTED



BLACK/ ORANGE/ WHITE 611	MAROON/ CARBON/ WHITE F95	NAVY/ VEGAS GOLD/ WHITE 312	FOREST/ CARBON/ WHITE F96	BLACK/ SCARLET/ WHITE R20	BLACK/ VEGAS GOLD/ WHITE 612	PURPLE/ CARBON/ WHITE H12	LIME/ CARBON/ WHITE H11	ROYAL/ LT GOLD/ WHITE S70	BLACK/ CARBON/ WHITE F80	SAND/ DK GREEN/ LT GREEN H55	BLACK/ LT GOLD/ WHITE R21	NAVY/ CARBON/ WHITE F81	BRIGHT YELLOW/ CARBON/ WHITE H10	UNIV BLUE/ CARBON/ WHITE H13	KELLY/ CARBON/ WHITE H14	ROYAL/ CARBON/ WHITE F83	NAVY/ LT GOLD/ WHITE S30	SCARLET/ CARBON/ WHITE F84
-----------------------------------	------------------------------------	---	------------------------------------	------------------------------------	--	------------------------------------	----------------------------------	------------------------------------	-----------------------------------	---------------------------------------	------------------------------------	----------------------------------	--	---------------------------------------	-----------------------------------	-----------------------------------	-----------------------------------	-------------------------------------

POLOS  
OUTERWEAR & WARMUPS  
WEATHER-RESISTANT  
OUTERWEAR & WARMUPS  
KNITS & FLEECE  
FAN  
GEAR  
ACCESSORIES  
BASKETBALL  
HOCKEY  
VOLLEYBALL  
BASEBALL  
SOFTBALL  
TRACK  
CUSTOM  
SUBLIMATION  
WOOL  
DECORATION  
PRODUCT  
GUIDE





TEMPLATE  
SP150



SOLID INSERTS  
AND TRIM

**SNOWY  
COLLECTION**

SEE ENTIRE COLLECTION ON PG. 7

dry-  
Excel



COORDINATING LONG SLEEVE  
ADULT 222527, YOUTH 222627,  
PG. 18



COORDINATING SHORT  
ADULT 222528, YOUTH 222628,  
PG. 33

**NEW**

**ELECTRON SHIRT S/S // ADULT 222526/YOUTH 222626**

- Dry-Excel™ wicking polyester knit has an odor-resistant treatment and high mechanical stretch
- Inserts and collar feature a polyester knit in a bold, Dry-Excel™ wicking fabric, with mechanical stretch

**222526 MSRP: \$18.00 ADULT S-3X CLASSIC FIT**

**222626 MSRP: \$17.00 YOUTH S-XL CLASSIC FIT**



POLOS  
OUTERWEAR & WARMUPS  
WEATHER-RESISTANT  
OUTERWEAR & WARMUPS  
KNITS & FLEECE  
FAN  
GEAR  
ACCESSORIES  
BASKETBALL  
HOCKEY  
VOLLEYBALL  
BASEBALL  
SOFTBALL  
TRACK  
SUBLIMATION  
CUSTOM  
WOOL  
DECORATION  
PRODUCT  
GUIDE





LADIES' 222722



TEMPLATE SP140

ADULT 222522/YOUTH 222622



TEMPLATE SP135

**SNOWY COLLECTION**

SEE ENTIRE COLLECTION ON PG. 7

dry-Excel



COORDINATING LONG SLEEVE  
ADULT 222524, YOUTH 222624,  
LADIES' 222724, PG. 19



COORDINATING POLO  
ADULT 222529, LADIES' 222729,  
PG. 53

THE HEATHER IS ACHIEVED IN THE DYE PROCESS, MAKING IT SOFT AND EASY TO DECORATE

**NEW**

**ELECTRIFY 2.0 SHIRT S/S // ADULT 222522/ YOUTH 222622/LADIES' 222722**

- Snowy Heather fabric is a polyester knit with high mechanical stretch and odor-resistant treatment
- Bold, two-color heather pattern
- Raglan sleeves for a greater range of motion

**222522 MSRP: \$15.00 ADULT S-3X CLASSIC FIT**

**222622 MSRP: \$14.00 YOUTH S-XL CLASSIC FIT**

**222722 MSRP: \$15.00 LADIES' XS-2X CLASSIC FIT**



**NEW**

**ZOOM 2.0 SHIRT // ADULT 222520/  
YOUTH 222620/LADIES' 222720/  
GIRLS' 222920**

- Dry-Excel™ wicking polyester knit has an odor-resistant treatment and high mechanical stretch
- Value price option
- Ladies' and Girls' V-neckline

**222520 MSRP: \$9.00  
ADULT S-3X, SELECT COLORS**

**4X\* SEMI-FITTED  
222620 MSRP: \$8.00  
YOUTH S-XL SEMI-FITTED**

**222720 MSRP: \$9.00  
LADIES' S-3X SEMI-FITTED**

**222920 MSRP: \$8.00  
GIRLS' S-XL SEMI-FITTED**



ADULT 222520/  
YOUTH 222620



TEMPLATE TW52  
IN INK



LADIES' 222720/  
GIRLS' 222920



TEMPLATE SP137



AVAILABLE IN ADULT, YOUTH, LADIES' AND GIRLS'



BLACK 080\*   BRIGHT BLUE G25   BRIGHT YELLOW T50   CARBON J96   GRAPHITE 059   LIME 096

AVAILABLE IN ADULT, YOUTH AND LADIES' ONLY



BRIGHT ORANGE K48   FOREST 038   LT GOLD 178   MAROON 045

AVAILABLE IN ADULT AND YOUTH ONLY



**NEW** ARMY GREEN H19   BROWN 079   CARDINAL J36   KELLY 030



NAVY 065\*   POWER PINK 809   PURPLE 050   ROYAL 060   SCARLET 083   WHITE 005\*



ORANGE 029   SILVER GREY 016\*   UNIVERSITY BLUE S48



**NEW** SAND K13   **NEW** TEXAS ORANGE 082   VEGAS GOLD 023

**FLEX SHIRT // ADULT 222450/  
LADIES' 222353/GIRLS' 222253**

- Dry-Excel™ Micro-Interlock is a smooth polyester fabric with high mechanical stretch that includes superior wicking technology and an odor-resistant treatment
- V-neckline on Ladies' and Girls'

**222450 MSRP: \$15.50 ADULT S-3X SEMI-FITTED**  
**222353 MSRP: \$16.50 LADIES' XS-2X SEMI-FITTED**  
**222253 MSRP: \$13.50 GIRLS' S-L SEMI-FITTED**

ADULT 222450



TEMPLATE SP40



LADIES' 222353/GIRLS' 222253



TEMPLATE TW31  
IN INK



AVAILABLE IN ADULT, LADIES' AND GIRLS'



BLACK 080   ORANGE 029   ROYAL 060   SCARLET 083   TRUE NAVY F85   WHITE 005

AVAILABLE IN LADIES' AND GIRLS' ONLY



CARDINAL J36   DK MAROON T38   FOREST 038   PURPLE 050   SILVER GREY 016 (Ladies' Only)



See and feel the item for yourself. Call Customer Service and order a sample, 1.800.331.5156.

COTTON HAND FEEL WITH POLYESTER PERFORMANCE



COORDINATING LONG SLEEVE  
ADULT 222525, YOUTH 222625,  
PG. 20

**NEW**

**GAUGE SHIRT S/S // ADULT 222523/YOUTH 222623**

• Dry-Excel™ 100% polyester knit has a peached hand for cotton-like softness

**222523 MSRP: \$11.00 ADULT S-3X** SEMI-FITTED

**222623 MSRP: \$10.00 YOUTH S-XL** SEMI-FITTED

**PERFORMANCE PROMISE**

PERFORMANCE ON THE FIELD, ON THE SIDELINE AND IN THE STANDS. **GUARANTEED.**



SEE PERFORMANCE PROMISE LIMITED WARRANTY FOR DETAILS.

SEE PG. 203.



**CUSTOM SUBLIMATED S/S TRAINING SHIRT**

- Dry-Excel™ Micro-Interlock is a smooth polyester fabric with high mechanical stretch that includes superior wicking technology and an odor-resistant treatment

**228180 MSRP: \$50.00**

**ADULT S-4X** SEMI-FITTED

**228180 MSRP: \$48.00**

**YOUTH S-XL** SEMI-FITTED



dry-Excel  
**BIG**

BOOMERANG DESIGN SHOWN

**4 PIECE MINIMUM.  
4 WEEK DELIVERY.  
GUARANTEED.**

**CUSTOM SUBLIMATED LADIES' S/S TRAINING SHIRT**

- Dry-Excel™ Micro-Interlock is a smooth polyester fabric with high mechanical stretch that includes superior wicking technology and an odor-resistant treatment

- Flattering V-neckline

- Raglan sleeves for maximum mobility

**228380 MSRP: \$50.00**

**LADIES' S-3X** SEMI-FITTED

**228380 MSRP: \$48.00**

**GIRLS' S-XL** SEMI-FITTED



dry-Excel  
**BIG**

SWOOP DESIGN SHOWN

**Design and order online at  
[hollowayusa.com/customsublimation](http://hollowayusa.com/customsublimation)**

**CUSTOM SUBLIMATED TRAINING SHORT**

- Dry-Excel™ Micro-Interlock is a smooth polyester fabric with high mechanical stretch that includes superior wicking technology and an odor-resistant treatment

- Elasticized drawstring waist with gripper for secure tuck-in

- Inseams: Adult 10", Youth 9"

**228181 MSRP: \$60.00**

**ADULT S-3X** CLASSIC FIT

**228181 MSRP: \$58.00**

**YOUTH S-XL** CLASSIC FIT



dry-Excel

BOOMERANG DESIGN SHOWN

**4 PIECE MINIMUM.  
4 WEEK DELIVERY.  
GUARANTEED.**

**ALL-OVER PATTERN**



**BASEBALL REPLICA**



**BOOMERANG**



**NEW HERO**  
Available 5.1.16

**VINTAGE FOOTBALL REPLICA**



**ALL-OVER PATTERN**



**NEW NANO**  
Available 5.1.16



**SWOOP**



**VINTAGE FOOTBALL REPLICA**



**WAVE**

**BLOCKADE**

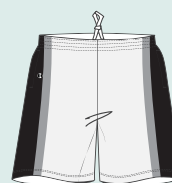

**BOOMERANG**





**NEW**

**ELECTRON SHORT // ADULT 222528/YOUTH 222628**

- Dry-Excel™ wicking knit with mechanical stretch
- Inserts feature Snowy Heather fabric, a polyester knit in a bold, two-color heather pattern with high mechanical stretch
- Side pockets
- Elasticized drawcord waist
- Inseam: Adult 9", Youth 8"

**222528 MSRP: \$23.00 ADULT S-3X CLASSIC FIT**

**222628 MSRP: \$21.00 YOUTH S-XL CLASSIC FIT**



SNOWY HEATHER INSERT



TEMPLATE SP145

**SNOWY COLLECTION**

SEE ENTIRE COLLECTION ON PG. 7

**ELECTRON EAGLES**



COORDINATING SOLID  
ADULT 222522, YOUTH 222622,  
LADIES' 222722, PG. 29



COORDINATING SHORT SLEEVE  
ADULT 222526, YOUTH 222626,  
PG. 28



COORDINATING LONG SLEEVE  
ADULT 222527, YOUTH 222627,  
PG. 18



BLACK/  
BLACK HEATHER  
L23



CARBON/  
GRAPHITE HEATHER  
L28



FOREST/  
FOREST HEATHER  
L46



LIGHT GOLD/  
LIGHT GOLD HEATHER  
L49



MAROON/  
MAROON HEATHER  
L47



NAVY/  
NAVY HEATHER  
L25



ORANGE/  
ORANGE HEATHER  
L48



ROYAL/  
ROYAL HEATHER  
L26



SCARLET/  
SCARLET HEATHER  
L27



- POLOS
- OUTERWEAR & WARMUPS
- WEATHER-RESISTANT
- OUTERWEAR & WARMUPS
- KNITS & FLEECE
- FAN GEAR
- ACCESSORIES
- BASKETBALL
- HOCKEY
- VOLLEYBALL
- BASEBALL
- SOFTBALL
- TRACK
- CUSTOM SUBIMATION
- WOOL
- DECORATION
- PRODUCT GUIDE

WICKING AND ODOR-RESISTANT



**HUSTLE SHORT // ADULT 229555/  
YOUTH 229255**

- Dry-Excel™ Micro-Interlock is a smooth polyester fabric with high mechanical stretch that includes superior wicking technology and an odor-resistant treatment
- Covered, elasticized drawstring waist
- Inseams: Adult 9", Youth 8"

**229555 MSRP: \$13.00 ADULT S-3X CLASSIC FIT**  
**229255 MSRP: \$12.00 YOUTH S-L CLASSIC FIT**



BLACK 080      GRAPHITE 059      ROYAL 060



SCARLET 083      TRUE NAVY F85

SIDE POCKETS



**WHISK SHORT // ADULT 229505/  
YOUTH 229205**

- Dry-Excel™ Micro-Interlock is a smooth polyester fabric with high mechanical stretch that includes superior wicking technology and an odor-resistant treatment
- Covered, elasticized drawstring waist
- Easy-entry side pockets
- Inseam: Adult 9", Youth 8"

**229505 MSRP: \$16.00 ADULT S-3X CLASSIC FIT**  
**229205 MSRP: \$15.00 YOUTH S-XL CLASSIC FIT**



BLACK 080      GRAPHITE 059      ROYAL 060



SCARLET 083      TRUE NAVY F85

SIDE POCKETS



**MOBILITY SHORT // ADULT 229566/  
YOUTH 229266**

- Dry-Excel™ Micro-Interlock is a smooth polyester fabric with high mechanical stretch that includes superior wicking technology and an odor-resistant treatment
- Dry-Excel™ pin-hole micromesh inserts
- Covered, elasticized drawstring waist
- Inseams: Adult 10", Youth 9"

**229566 MSRP: \$28.50 ADULT S-3X CLASSIC FIT**  
**229266 MSRP: \$26.50 YOUTH S-XL CLASSIC FIT**



BLACK/ GRAPHITE/ WHITE 489      BLACK/ ORANGE/ WHITE 611      BLACK/ SCARLET/ WHITE R20      FOREST/ BLACK/ WHITE 148      GRAPHITE/ BLACK/ WHITE U73



MAROON/ BLACK/ WHITE 524      PURPLE/ BLACK/ WHITE 497      ROYAL/ BLACK/ WHITE 526      TRUE NAVY/ GRAPHITE/ WHITE F20





**TORPEDO COLLECTION**  
SEE ENTIRE COLLECTION ON PG. 6



COORDINATING SHORT SLEEVE  
ADULT 222503, YOUTH 222203,  
PG. 26

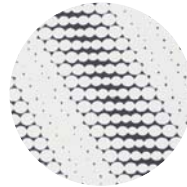

SCREEN MESH PRINT

**TORPEDO SHORT // ADULT 229512/YOUTH 229212**

- Dry-Excel™ 4-Way Stretch mesh provides ventilation and comfort
- Micro-Interlock polyester knit with wicking and odor-resistant properties with our Screen Mesh Print on the side panels
- Covered, elasticized drawstring waist
- Easy-entry side pockets
- Inseam: Adult 10", Youth 9"

**229512 MSRP: \$30.00 ADULT S-3X CLASSIC FIT**  
**229212 MSRP: \$28.00 YOUTH S-XL CLASSIC FIT**



COORDINATING SHIRT  
ADULT 222410,  
YOUTH 222210, PG. 24

**BASH SHORT // ADULT 229518/YOUTH 229218**

- Dry-Excel™ Micro-Interlock is a smooth polyester fabric with high mechanical stretch that includes superior wicking technology and an odor-resistant treatment
- Covered, elasticized drawstring waist
- Easy-entry side pockets
- Inseam: Adult 10", Youth 9"

**229518 MSRP: \$28.00 ADULT S-3X CLASSIC FIT**  
**229218 MSRP: \$26.00 YOUTH S-XL CLASSIC FIT**



**TRAINING TIGHT // ADULT 221039/LADIES' 221399**

- Dry-Excel™ 4-Way Stretch is a smooth 90% polyester and 10% spandex fabric with high stretch for extended range of motion and wicking technology with an odor-resistant treatment
- Flatlock stitching reduces skin abrasion
- Elasticized drawstring waist
- Full ankle length

**221039 MSRP: \$30.00**

**ADULT S-3X** FITTED

**221399 MSRP: \$30.00**

**LADIES' XS-2X** FITTED



**BANNER CAPRI // LADIES' 229398**

- Dry-Excel™ 4-Way Stretch is a smooth polyester/spandex fabric with high stretch for extended range of motion and wicking technology with an odor-resistant treatment
- Low-rise fit with flatlock stitching to reduce skin abrasion
- Wide waistband with key pocket for storage

**229398 MSRP: \$26.00**

**LADIES' XS-2X** FITTED



**SUPERSTAR PANT // JUNIORS' 229347**

- Sof-Stretch Lite™ is 90% polyester/10% spandex fabric featuring 4-Way Stretch while staying lightweight
- The Montage print accents the 4-Way Stretch side inserts
- Yoga pant fit with wide waistband and low rise

**229347 MSRP: \$35.00**

**JUNIORS' XS-2X** FITTED



COORDINATING TANK  
JUNIORS' 229348, PG. 40



BLACK/  
BRIGHT  
BLUE  
PRINT  
E50

BLACK/  
BRIGHT  
YELLOW  
PRINT  
E51

BLACK/  
GRAPHITE  
PRINT  
D69

BLACK/  
LIME  
PRINT  
E52

BLACK/  
POWER  
PINK PRINT  
E53



**BOUNDARY SHORT // LADIES' 229369**

- Maze Mesh fabric is a dry-Excel™ 94% polyester/6% spandex that is layered with our dry-Excel™ Micro-Interlock
- Curved bottom hem for added mobility
- Wide waistband
- 3" inseam

**229369 MSRP: \$21.00 LADIES' XS-2X CLASSIC FIT**



COORDINATING TANK  
LADIES' 229367,  
PG. 38

**MAZE MESH  
COLLECTION**

SEE ENTIRE COLLECTION ON PG. 7

- |                   |                |             |
|-------------------|----------------|-------------|
| BLACK 080         | GRAPHITE 059   | ROYAL 060   |
| BRIGHT BLUE G25   | LIME 096       | SCARLET 083 |
| BRIGHT ORANGE K48 | NAVY 065       | WHITE 751   |
| BRIGHT YELLOW T50 | POWER PINK 809 |             |

**ENERGIZE SHORT // LADIES' 229325/GIRLS' 229425**

- Dry-Excel™ is a lightweight, smooth polyester, micro-denier woven fabric with built-in moisture wicking properties for performance conditions
- Elasticized drawstring waist
- Concealed key pocket
- Inseams: Ladies' 4", Girls' 3.5"

**229325 MSRP: \$22.00 LADIES' S-2X CLASSIC FIT**

**229425 MSRP: \$20.00 GIRLS' S-XL CLASSIC FIT**



- |                            |                            |
|----------------------------|----------------------------|
| BLACK/LT GOLD/WHITE R21    | NAVY/LT GOLD/WHITE S30     |
| BLACK/SCARLET/WHITE R20    | NAVY/VEGAS GOLD/WHITE 312  |
| BLACK/ORANGE/WHITE 611     | NAVY/WHITE/NAVY 122        |
| BLACK/VEGAS GOLD/WHITE 612 | POWER PINK/BLACK/WHITE 456 |
| BLACK/WHITE/BLACK 419      | PURPLE/BLACK/WHITE 497     |
| FOREST/BLACK/WHITE 148     | ROYAL/BLACK/WHITE 526      |
| GRAPHITE/BLACK/WHITE U73   | SCARLET/BLACK/WHITE 952    |
| MAROON/BLACK/WHITE 524     |                            |

**SQUAD SHORT // LADIES' 229356**

- Dry-Excel™ 4-Way Stretch is a smooth polyester/spandex fabric with high stretch for extended range of motion and wicking technology with an odor-resistant treatment
- Low-rise fit with flatlock stitching to reduce skin abrasion
- Wide waistband
- 2.5" inseam

**229356 MSRP: \$17.00 LADIES' XS-2X FITTED**



- |           |             |
|-----------|-------------|
| BLACK 080 | NAVY 065    |
| ROYAL 060 | SCARLET 083 |

**BREEZE SHORT // JUNIORS' 229335/GIRLS' 229435**

- All-over Montage print on dry-Excel™, a lightweight, smooth polyester, micro-denier woven fabric with built-in moisture wicking properties for performance conditions
- Pin-hole micromesh inserts for breathability
- Built-in inner brief with wicking properties
- Elasticized drawstring waist
- Low rise
- Inseam: Juniors' 3", Girls' 2.5"

**229335 MSRP: \$26.00 JUNIORS' S-2X CLASSIC FIT**

**229435 MSRP: \$24.00 GIRLS' S-XL CLASSIC FIT**

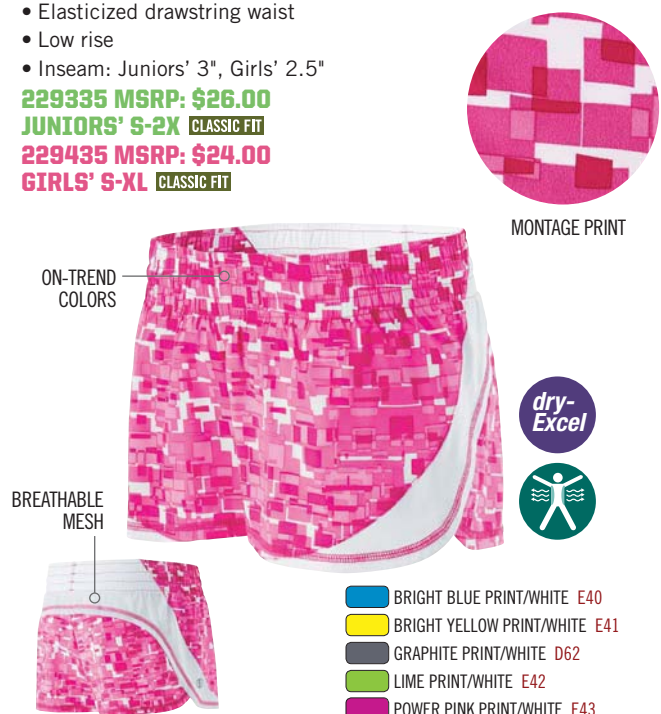

- |                               |
|-------------------------------|
| BRIGHT BLUE PRINT/WHITE E40   |
| BRIGHT YELLOW PRINT/WHITE E41 |
| GRAPHITE PRINT/WHITE D62      |
| LIME PRINT/WHITE E42          |
| POWER PINK PRINT/WHITE E43    |



**PRECISION TANK // LADIES' 229367**

- Maze Mesh fabric is a dry-Excel™ 94% polyester/ 6% spandex that is perfect for layering
- A keyhole, racerback detail is on trend and adds breathability
- Drop tail hem

**229367 MSRP: \$16.00**  
**LADIES' XS-2X CLASSIC FIT**



KEYHOLE  
BACK DETAIL



TEMPLATE  
SP137

**MAZE MESH  
COLLECTION**

SEE ENTIRE COLLECTION ON PG. 7



COORDINATING SHORT  
LADIES' 229369,  
SEE FULL COLLECTION ON PG. 7



BLACK 080    BRIGHT BLUE G25    BRIGHT ORANGE K48    BRIGHT YELLOW T50



GRAPHITE 059    LIME 096    NAVY 065    POWER PINK 809



ROYAL 060    SCARLET 083    WHITE 005

**GUNNER TANK // JUNIORS' 229379**

- Dry-Excel™ Performance Blend fabric has a soft cotton hand with performance properties in a blend of 65% polyester and 35% cotton
- Maze Mesh accents
- Ladies' muscle tank fit with wider neckline, open arm holes for breathability and range of motion making it ideal to layer

**229379 MSRP: \$17.00**  
**JUNIORS' XS-2X CLASSIC FIT**



COORDINATING BRA  
LADIES' 223300, PG. 40



WIDER,  
OPEN ARM  
HOLES



ATHLETIC HEATHER/BLACK 158    ATHLETIC HEATHER/BRIGHT BLUE H35    ATHLETIC HEATHER/BRIGHT ORANGE H34



ATHLETIC HEATHER/BRIGHT YELLOW H36    ATHLETIC HEATHER/LIME 643    ATHLETIC HEATHER/NAVY 157



ATHLETIC HEATHER/ROYAL 156    ATHLETIC HEATHER/SCARLET 151    ATHLETIC HEATHER/WHITE 152

POLOS  
OUTERWEAR & WARMUPS  
WEATHER-RESISTANT  
OUTERWEAR & WARMUPS  
KNITS & FLEECE  
FAN  
GEAR  
ACCESSORIES  
BASKETBALL  
HOCKEY  
VOLLEYBALL  
BASEBALL  
SOFTBALL  
TRACK  
CUSTOM  
SUBLIMATION  
WOOL  
DECORATION  
PRODUCT  
GUIDE



**NEW**

**SPACE DYE TANK // LADIES' 222733/GIRLS' 222933**

- 100% dry-Excel™ Micro-Interlock, a polyester knit with wicking and odor-resistant properties
- Defined by the all-over space dye printed pattern made up of true team colors
- Dry-Excel™ Maze Mesh inserts at shoulders
- Pattern is roller printed onto the garment, making it decoration friendly
- Gathered back detail and racerback design
- Contoured bottom hem

**222733 MSRP: \$18.00 LADIES' S-2X CLASSIC FIT**  
**222933 MSRP: \$16.00 GIRLS' S-XL CLASSIC FIT**



MAZE MESH SHOULDERS



TEMPLATE SP147



*Space Dye*  
VOLLEYBALL

**SPACE DYE COLLECTION**  
SEE ENTIRE COLLECTION ON PG. 7

dry-Excel

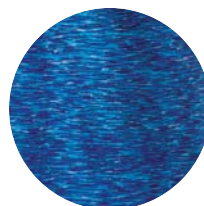

SPACE DYE PRINT



COORDINATING SHORT SLEEVE  
LADIES' 229372, PG. 25



COORDINATING LONG SLEEVE  
LADIES' 229365, PG. 16



BLACK/BLACK  
425



BLUE/BRIGHT  
BLUE  
Q19



GREEN/LIME  
Q38



ORANGE/BRIGHT  
ORANGE  
Q18



POWER PURPLE/  
POWER PINK  
Q39



RED/SCARLET  
Q40



SILVER/WHITE  
254



YELLOW/BRIGHT  
YELLOW  
Q37



**PRESTO TANK // JUNIORS' 229348**

- Sof-Stretch Lite™ is 90% polyester/10% spandex fabric featuring 4-Way Stretch while staying lightweight
- The Montage print accents the 4-Way Stretch binding and side inserts
- Flattering tapered fit
- Racerback design
- Perfect paired with the Vent Bra

**229348 MSRP: \$30.00**  
**JUNIORS' XS-2X** FITTED



TEMPLATE SP112



dry-Excel



**SPRINTER TANK // LADIES' 221342**

- Dry-Excel™ 4-Way Stretch is a smooth polyester/spandex fabric with high stretch for extended range of motion and wicking technology with an odor-resistant treatment
- Body fabric 90% polyester, 10% spandex
- Built-in shelf bra
- Racerback design

**221342 MSRP: \$34.00**  
**LADIES' XS-2X** FITTED



dry-Excel



**VENT BRA // LADIES' 223300**

- Dry-Excel™ 4-Way Stretch is a smooth polyester/spandex fabric with high stretch for extended range of motion and wicking technology with an odor-resistant treatment
- Dry-Excel™ stretch mesh action back with keyhole detail for added flexibility and ventilation
- Medium support

**223300 MSRP: \$20.00**  
**LADIES' XS-2X** FITTED



LASER ETCH MASCOT



dry-Excel



POLOS  
OUTERWEAR & WARMUPS  
WEATHER-RESISTANT  
OUTERWEAR & WARMUPS  
KNITS & FLEECE  
FAN  
GEAR  
ACCESSORIES  
BASKETBALL  
HOCKEY  
VOLLEYBALL  
BASEBALL  
SOFTBALL  
TRACK  
CUSTOM  
SUBIMATION  
WOOL  
DECORATION  
PRODUCT  
GUIDE





# POLOS

# 2016 POLO ASSORTMENT

Easily shop by style and price.



**SHIFT POLO**  
\$27.00 MSRP  
ADULT SIZING, PAGE 55



**SHIFT POLO**  
\$27.00 MSRP  
LADIES' SIZING, PAGE 55



**NEW ELECTRIFY 2.0 POLO**  
\$30.00 MSRP  
ADULT SIZING, PAGE 53



**NEW ELECTRIFY 2.0 POLO**  
\$30.00 MSRP  
LADIES' SIZING, PAGE 53



**DIVISION POLO**  
\$32.00 MSRP  
ADULT SIZING, PAGE 54



**DIVISION POLO**  
\$32.00 MSRP  
LADIES' SIZING, PAGE 54



**CHARGE POLO**  
\$32.00 MSRP  
ADULT SIZING, PAGE 52



**CHARGE POLO**  
\$32.00 MSRP  
LADIES' SIZING, PAGE 52



**NEW AVENGER POLO**  
\$33.00 MSRP  
ADULT SIZING, PAGE 45



**NEW AVENGER POLO**  
\$33.00 MSRP  
LADIES' SIZING, PAGE 45



**SHARK BITE POLO**  
\$35.50 MSRP  
ADULT SIZING, PAGE 49



**SHARK BITE POLO**  
\$35.50 MSRP  
LADIES' SIZING, PAGE 49



**ALIGN POLO**  
\$35.50 MSRP  
ADULT SIZING, PAGE 50



**ALIGN POLO**  
\$35.50 MSRP  
LADIES' SIZING, PAGE 50



**EXPLOSION POLO**  
\$35.50 MSRP  
ADULT SIZING, PAGE 51



**EXPLOSION POLO**  
\$35.50 MSRP  
LADIES' SIZING, PAGE 51



**SHIELD POLO**  
\$36.00 MSRP  
ADULT SIZING, PAGE 47



**SHIELD POLO**  
\$36.00 MSRP  
LADIES' SIZING, PAGE 47



**LASER POLO**  
\$36.00 MSRP  
ADULT SIZING, PAGE 48



**LASER POLO**  
\$36.00 MSRP  
LADIES' SIZING, PAGE 48



**PIKE POLO**  
\$36.00 MSRP  
ADULT SIZING, PAGE 46



**NEW TORPEDO POLO**  
\$37.00 MSRP  
ADULT SIZING, PAGE 43



**DIGNITY POLO**  
\$44.00 MSRP  
ADULT SIZING, PAGE 46



**NEW AVENGER POLO L/S**  
\$44.00 MSRP  
ADULT SIZING, PAGE 44



**CUSTOM SUBLIMATED POLO**  
\$70.00 MSRP  
ADULT AND LADIES' SIZING, PAGE 56



4-WAY STRETCH  
BLOWN OUT  
MESH BACK

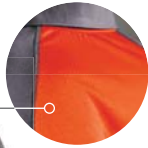

TEMPLATE N3



SEMI-FITTED

**TORPEDO  
COLLECTION**

SEE ENTIRE COLLECTION ON PG. 6



COORDINATING SHORT SLEEVE  
ADULT 222503, PG. 26



COORDINATING LONG SLEEVE  
ADULT 222511, PG. 14



COORDINATING SHORT  
ADULT 229512, PG. 35



**NEW**

**TORPEDO POLO // ADULT 222531**

- 100% polyester dry-Excel™ fabric with high mechanical stretch and snag less technology featuring our Screen Mesh Print
- Dry-Excel™ Micro-Interlock collar, sleeves and side panels
- Dry-Excel™ 4-Way Stretch mesh back
- Pattern is roller printed onto the garment, making it decoration friendly
- Three-button placket
- Raglan sleeves for maximum mobility
- For more traditional fit, size up one size

**222531 MSRP: \$37.00 ADULT S-3X** SEMI-FITTED



BLACK/CARBON  
D86

BRIGHT YELLOW/  
CARBON  
E87

NAVY/CARBON  
E81

ORANGE/CARBON  
E96

ROYAL/CARBON  
E86

SCARLET/CARBON  
E90

WHITE/CARBON  
E94





TEMPLATE X2



**NEW**

**AVENGER POLO L/S // ADULT 222532**

- Dry-Excel™ horizontal, textured stripe with high mechanical stretch and Snag Resistant technology
- Three-button placket
- Raglan sleeves for maximum mobility
- Self-fabric collar and cuffs

**222532 MSRP: \$44.00 ADULT S-4X CLASSIC FIT**

**PERFORMANCE  
PROMISE**

PERFORMANCE ON THE FIELD, ON  
THE SIDELINE AND IN THE STANDS.  
**GUARANTEED.**



SEE PERFORMANCE PROMISE  
LIMITED WARRANTY FOR DETAILS.

SEE PG. 203.



BLACK/WHITE  
420

NAVY/WHITE  
301

ROYAL/WHITE  
280

SCARLET/WHITE  
408

WHITE/GRAPHITE  
751







21 COLORS AND EXTENDED SIZING



**NEW**

**AVENGER POLO S/S // ADULT 222530/LADIES' 222730**

- Dry-Excel™ horizontal, textured stripe with high mechanical stretch and Snag Resistant technology
- Three button placket on Adult, V-neckline on Ladies'
- Raglan sleeves for maximum mobility
- Self-fabric collar
- Ladies' contoured hem

**222530 MSRP: \$33.00 ADULT S-4X CLASSIC FIT**

**222730 MSRP: \$33.00 LADIES' XS-3X CLASSIC FIT**



POLOS

POLOS

OUTERWEAR & WARMUPS  
WEATHER-RESISTANT

OUTERWEAR & WARMUPS  
KNITS & FLEECE

FAN  
GEAR

ACCESSORIES

BASKETBALL

HOCKEY

VOLLEYBALL

BASEBALL

SOFTBALL

TRACK

CUSTOM  
SUBLIMATION

WOOL

DECORATION

PRODUCT  
GUIDE



STOCK  
SUBLIMATED  
POLO



CONCEALED  
SNAP-FRONT  
PLACKET



TEMPLATE 01

dry-  
Excel

**DIGNITY POLO // ADULT 222409**

- Our durable dry-Excel™ Twill Interlock combines a smooth polyester fabric with high mechanical stretch and snag less technology for lasting performance that wicks away moisture
- Sublimated stripe design
- Snap-front angled placket

**222409 MSRP: \$44.00 ADULT S-3X CLASSIC FIT**



HEATHER FABRIC



TEMPLATE  
D3

HEATHERED  
SLEEVES AND  
COLLAR FOR A  
UNIQUE LOOK

dry-  
Excel

**PIKE POLO // ADULT 222494**

- Our toughest fabric, Warp Knit 100% dry-Excel™ polyester, has high mechanical stretch and is Snag Resistant for a long lasting performance garment
- Shoulder inserts are Closed-hole pointelle fabric, which is 100% polyester dry-Excel™ with high mechanical stretch
- Dry-Excel™ Heathered Micro-Interlock collar, sleeves and three-button placket

**222494 MSRP: \$36.00 ADULT S-3X CLASSIC FIT**



BLACK/  
GRAPHITE/WHITE  
489



GRAPHITE/  
BLACK/WHITE  
U73



NAVY/  
GRAPHITE/WHITE  
371



ROYAL/  
GRAPHITE/WHITE  
648



SCARLET/  
GRAPHITE/WHITE  
W91



WHITE/  
GRAPHITE/BLACK  
X28



WHITE/ATHLETIC  
HEATHER  
510



WHITE/BLACK  
HEATHER  
F45



WHITE/CARDINAL  
HEATHER  
F48



WHITE/KELLY  
HEATHER  
F49



WHITE/NAVY  
HEATHER  
E17



WHITE/ORANGE  
HEATHER  
F38



WHITE/ROYAL  
HEATHER  
F46



WHITE/SCARLET  
HEATHER  
F47





BREATHABLE 4-WAY  
STRETCH MESH SLEEVES  
AND BACK PANEL



ADULT 222492

TEMPLATE  
R002



V-NECK  
PLACKET

LADIES' 222392



TEMPLATE J2

**SHIELD  
COLLECTION**

SEE ENTIRE COLLECTION ON PG. 7



COORDINATING LONG SLEEVE  
ADULT 222504, PG. 15



**SHIELD POLO // ADULT 222492/LADIES' 222392**

- Our toughest fabric, Warp Knit 100% dry-Excel™ polyester, has high mechanical stretch and is Snag Resistant for a long-lasting performance garment
- Contrasting dry-Excel™ 4-Way Stretch micro dot mesh fabric on collar, sleeves, inserts and back shield
- Modified raglan sleeve for greater range of motion
- Adult three-button placket with clear, frosted buttons
- Ladies' self-fabric V-neckline collar
- Ladies' contoured bottom hem

**222492 MSRP: \$36.00 ADULT S-3X CLASSIC FIT**

**222392 MSRP: \$36.00 LADIES' XS-2X CLASSIC FIT**



GRAPHITE/BLACK/  
WHITE  
U73

GRAPHITE/CARBON/  
WHITE  
F44

GRAPHITE/FOREST/  
WHITE  
F43

GRAPHITE/MAROON/  
WHITE  
F42

GRAPHITE/NAVY/  
WHITE  
212

GRAPHITE/ROYAL/  
WHITE  
X54

GRAPHITE/SCARLET/  
WHITE  
F41



POLOS

POLOS

OUTERWEAR & WARMUPS  
WEATHER-RESISTANT

OUTERWEAR & WARMUPS  
KNITS & FLEECE

FAN  
GEAR

ACCESSORIES

BASKETBALL

HOCKEY

VOLLEYBALL

BASEBALL

SOFTBALL

TRACK

SUBLIMATION

CUSTOM  
WOOL

DECORATION  
PRODUCT  
GUIDE

ADULT 222446



TEMPLATE G1

dry-Excel

SPLIT SIDE  
DETAIL

LADIES' 222346



dry-Excel

**LASER POLO // ADULT 222446/LADIES' 222346**

- Dry-Excel™ Performance Pique has a textured polyester surface with high mechanical stretch and Snag Resistant technology
- Matching self-collar

**222446 MSRP: \$36.00 ADULT S-3X CLASSIC FIT**

**222346 MSRP: \$36.00 LADIES' XS-2X CLASSIC FIT**



BLACK/  
ORANGE  
423

BLACK/  
SCARLET  
500

BLACK/  
WHITE  
420

DK GREEN/  
WHITE  
438

MAROON/  
WHITE  
380

NAVY/  
WHITE  
301

ORANGE/  
WHITE  
320

ROYAL/  
WHITE  
280

SCARLET/  
WHITE  
408





**SNAG  
RESISTANT**



**SHARK BITE POLO // ADULT 222408/LADIES' 222308**

- Warp Knit 100% dry-Excel™ polyester fabric with high mechanical stretch and Snag Resistant technology
- Dry-Excel™ micromesh inserts for ventilation
- Snap-front angled placket

**222408 MSRP: \$35.50 ADULT S-4X CLASSIC FIT**

**222308 MSRP: \$35.50 LADIES' XS-2X CLASSIC FIT**



POLOS

POLOS

OUTERWEAR & WARMUPS  
WEATHER-RESISTANT

OUTERWEAR & WARMUPS  
KNITS & FLEECE

FAN  
GEAR

ACCESSORIES

BASKETBALL

HOCKEY

VOLLEYBALL

BASEBALL

SOFTBALL

TRACK

CUSTOM  
SUBLIMATION

WOOL

DECORATION

PRODUCT  
GUIDE



**ALIGN POLO // ADULT 222407/LADIES' 222307**

- Our durable dry-Excel™ Twill Interlock combines a smooth polyester fabric with high mechanical stretch and snag less technology for lasting performance that wicks away moisture
- Snap-front angled placket with collar band
- Raglan sleeves for maximum mobility

**222407 MSRP: \$35.50 ADULT S-3X CLASSIC FIT**

**222307 MSRP: \$35.50 LADIES' XS-2X CLASSIC FIT**







**EXPLOSION POLO // ADULT 222416/LADIES' 222316**

- Dry-Excel™ Twill Interlock is a smooth polyester fabric with high mechanical stretch and snag less technology for extended range of motion that wicks away moisture
- Contrasting dry-Excel™ pin-hole micromesh piping, trim and collar band

**222416 MSRP: \$35.50 ADULT S-4X CLASSIC FIT**

**222316 MSRP: \$35.50 LADIES' XS-2X CLASSIC FIT**



POLOS

POLOS

OUTERWEAR & WARMUPS  
WEATHER-RESISTANT

OUTERWEAR & WARMUPS  
KNITS & FLEECE

FAN  
GEAR

ACCESSORIES

BASKETBALL

HOCKEY

VOLLEYBALL

BASEBALL

SOFTBALL

TRACK

CUSTOM  
SUBLIMATION

WOOL  
DECORATION  
PRODUCT  
GUIDE

ADULT 222487



CONTRAST  
INSERTS

LADIES' 222387



**CHARGE POLO // ADULT 222487/LADIES' 222387**

- Closed-hole Pointelle is a 100% polyester dry-Excel™ fabric with high mechanical stretch and snag less technology
- Asymmetrical design with contrasting color
- Self-fabric collar
- Adult three-button placket
- Ladies' five-button extended, narrow placket

**222487 MSRP: \$32.00 ADULT S-3X CLASSIC FIT**

**222387 MSRP: \$32.00 LADIES' XS-2X CLASSIC FIT**







ADULT 222529

TEMPLATE F3



THE HEATHER IS ACHIEVED IN THE DYE PROCESS MAKING IT SOFT AND EASY TO DECORATE

FEMININE RUCHED BACK DETAIL



LADIES' 222729



DOLMAN SLEEVES WITH BUTTONED TABS

TEMPLATE J3

dry-Excel  
BIG

**SNOWY COLLECTION**  
SEE ENTIRE COLLECTION ON PG. 7

dry-Excel  
BIG

COUNTURED BOTTOM HEM

**NEW**  
**ELECTRIFY 2.0 POLO // ADULT 222529/LADIES' 222729**

- Snowy Heather fabric is a performance polyester knit in a bold, two-color heather pattern with high mechanical stretch and Snag Resistant technology
- Self-fabric collar
- Adult three-button placket
- Ladies' elongated V-placket

**222529 MSRP: \$30.00 ADULT S-4X CLASSIC FIT**  
**222729 MSRP: \$30.00 LADIES' XS-3X CLASSIC FIT**



BLACK HEATHER U36	FOREST HEATHER U41	GRAPHITE HEATHER R13	KELLY HEATHER U10 (Adult Only)	LIGHT GOLD HEATHER U63	MAROON HEATHER T09	NAVY HEATHER U22	ORANGE HEATHER U78 (Adult Only)	PURPLE HEATHER U86 (Adult Only)	ROYAL HEATHER U55	SCARLET HEATHER T20
-------------------	--------------------	----------------------	--------------------------------	------------------------	--------------------	------------------	---------------------------------	---------------------------------	-------------------	---------------------



POLOS

POLOS

OUTERWEAR & WARMUPS  
WEATHER-RESISTANT

OUTERWEAR & WARMUPS  
KNITS & FLEECE

FAN  
GEAR

ACCESSORIES

BASKETBALL

HOCKEY

VOLLEYBALL

BASEBALL

SOFTBALL

TRACK

SUBLIMATION

CUSTOM  
WOOL  
DECORATION  
PRODUCT  
GUIDE

ADULT 222486



TEMPLATE  
T2

LADIES' 222386



TEMPLATE  
S002

**DIVISION POLO // ADULT 222486/LADIES' 222386**

- Closed-hole Pointelle is a 100% polyester dry-Excel™ fabric with high mechanical stretch and snag less technology
- Self-fabric collar
- Three-button placket
- Ladies' contoured bottom hem

**222486 MSRP: \$32.00 ADULT S-3X CLASSIC FIT**

**222386 MSRP: \$32.00 LADIES' XS-2X CLASSIC FIT**





ADULT 222519



LADIES' 222319



TEMPLATE K001

UP TO 5XL  
IN SELECT  
ADULT  
COLORS

**SHIFT POLO // ADULT 222519/LADIES' 222319**

- Dry-Excel™ horizontal textured stripe fabric has a high mechanical stretch and Snag Resistant technology for an extended life on your performance garment
- 100% polyester
- Self-fabric collar

**222519 MSRP: \$27.00 ADULT S-3X, SELECT COLORS 4X & 5X\* CLASSIC FIT**

**222319 MSRP: \$27.00 LADIES' XS-2X, SELECT COLORS 3X\* CLASSIC FIT**



BLACK 080\*

FOREST 038

GRAPHITE 059\*

LIME 096

NAVY 065\*

POWER PINK 809

ROYAL 060\*

SCARLET 083\*

UNIVERSITY BLUE S48

WHITE 005\*





# 4 PIECE MINIMUM. 4 WEEK DELIVERY. GUARANTEED.

ADULT CLUB DESIGN SHOWN



dry-Excel  
**BIG**



LADIES' FOCUS DESIGN SHOWN



dry-Excel  
**BIG**



**CUSTOM SUBLIMATED POLO // ADULT 228129/LADIES' 228329**

- The dry-Excel™ horizontal textured stripe fabric has a high mechanical stretch and Snag Resistant technology for an extended life on your performance garment
- Three-button placket
- Four-button placket for Ladies'
- Self-fabric collar

**228129 MSRP: \$70.00 ADULT XS-5X CLASSIC FIT**  
**228329 MSRP: \$70.00 LADIES' XS-3X CLASSIC FIT**

**Create and order online at [hollowayusa.com/customsublimation](http://hollowayusa.com/customsublimation)**







# OUTERWEAR

# 2016 WEATHER-RESISTANT ASSORTMENT

Easily shop by style and price.

## INSULATED



**NEW ADMIRE VEST**  
\$52.00 MSRP  
ADULT AND LADIES' SIZING, PAGE 67



**HOMEFIELD JACKET**  
\$54.00 MSRP  
ADULT AND YOUTH SIZING, PAGE 66



**HERITAGE JACKET**  
\$56.00 MSRP  
ADULT SIZING, PAGE 63



**BIONIC HOODED JACKET**  
\$56.00 MSRP  
ADULT AND YOUTH SIZING, PAGE 65



**SCOUT 2.0 JACKET**  
\$58.00 MSRP  
ADULT SIZING, PAGE 65



**REVIVAL JACKET**  
\$60.00 MSRP  
ADULT, LADIES' AND YOUTH SIZING, PAGE 62



**CHARGER JACKET**  
\$66.00 MSRP  
ADULT AND YOUTH SIZING, PAGE 64



**CANNON JACKET**  
\$67.00 MSRP  
ADULT SIZING, PAGE 63



**NEW RAIDER SOFT SHELL JACKET**  
\$70.00 MSRP  
ADULT AND LADIES' SIZING, PAGE 61



**SURGE JACKET**  
\$77.50 MSRP  
ADULT SIZING, PAGE 62



**VORTEX JACKET**  
\$84.00 MSRP  
ADULT AND LADIES' SIZING, PAGE 62



**RAIDER JACKET**  
\$85.00 MSRP  
ADULT SIZING, PAGE 60



**CONQUEST JACKET**  
\$105.00 MSRP  
ADULT SIZING, PAGE 59



**INTERVAL JACKET**  
\$180.00 MSRP  
ADULT SIZING, PAGE 59

## FULL ZIP



**BIONIC JACKET**  
\$47.00 MSRP  
ADULT, LADIES' AND YOUTH SIZING, PAGE 71



**COLLISION JACKET**  
\$50.00 MSRP  
ADULT AND YOUTH SIZING, PAGE 70



**STRATO JACKET**  
\$62.00 MSRP  
ADULT AND LADIES' SIZING, PAGE 70



**AGGRESSION JACKET**  
\$63.00 MSRP  
ADULT AND YOUTH SIZING, PAGE 69



**CROSSOVER JACKET**  
\$66.00 MSRP  
ADULT AND LADIES' SIZING, PAGE 69



**CIRCULATE JACKET**  
\$95.00 MSRP  
ADULT SIZING, PAGE 68

## QUARTER ZIP



**EQUALIZER PULLOVER**  
\$42.00 MSRP  
ADULT AND YOUTH SIZING, PAGE 74



**BIONIC QUARTER ZIP PULLOVER**  
\$45.00 MSRP  
ADULT AND YOUTH SIZING, PAGE 76



**DESTROYER PULLOVER**  
\$45.50 MSRP  
ADULT AND YOUTH SIZING, PAGE 74



**NEW RAIDER PULLOVER**  
\$50.00 MSRP  
ADULT SIZING, PAGE 75



**COMMENCE PULLOVER**  
\$58.00 MSRP  
ADULT SIZING, PAGE 72



**HURRICANE JACKET**  
\$60.00 MSRP  
ADULT SIZING, PAGE 73



**POTENTIAL PULLOVER**  
\$66.00 MSRP  
ADULT SIZING, PAGE 72



**CONVERSION PULLOVER**  
\$68.00 MSRP  
ADULT SIZING, PAGE 73

## WINDSHIRT



**IGNITION WINDSHIRT**  
\$38.00 MSRP  
ADULT SIZING, PAGE 78



**BIONIC WINDSHIRT**  
\$43.00 MSRP  
ADULT AND YOUTH SIZING, PAGE 77



**ACCLAIM WINDSHIRT**  
\$47.00 MSRP  
ADULT AND YOUTH SIZING, PAGE 78

## PANTS



**SABLE PANT**  
\$40.00 MSRP  
ADULT, LADIES' AND YOUTH SIZING, PAGE 79



**PACER PANT**  
\$45.00 MSRP  
ADULT AND YOUTH SIZING, PAGE 79



**EXO PANT**  
\$50.00 MSRP  
ADULT AND LADIES' SIZING, PAGE 79



**NEW CIRCULATE PANT**  
\$70.00 MSRP  
ADULT SIZING, PAGE 68

WEATHER-RESISTANT ASSORTMENT // FALL/WINTER 2016





INNER JACKET HAS LIGHTWEIGHT QUILTING FOR ADDED WARMTH

MICROFLEECE INSIDE COLLAR

3 JACKETS IN 1

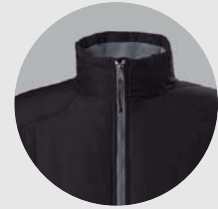

HOOD ROLLS INTO COLLAR



BLACK/WHITE/CARBON  
355



CARBON/WHITE/BLACK  
H57



NAVY/WHITE/CARBON  
372

**INTERVAL JACKET // ADULT 229137**  
**OUTER AND INNER JACKETS TOGETHER**

- Lightweight textured Storm-Bloc™ fabric features our bonded technology —10,000 mm windproof/waterproof fabric x 10,000 mm breathable back for extreme weather protection
- 3 jackets in 1: inner Micron™ lightweight puffy jacket, Storm-Bloc™ waterproof outer shell or wear together for our warmest jacket
- Inner jacket zips and snaps into outer jacket
- Seams are sealed in key areas for added weather protection

**229137 MSRP: \$180.00 ADULT S-3X CLASSIC FIT**

**OUTER JACKET**

- Outer watertight pocket on left chest for storage and decoration access
- Encased, concealed drawstring system with right pocket access
- Media pocket on right chest

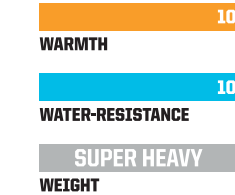

**INNER LIGHTWEIGHT PUFFY JACKET**

- Front and inside zippered pockets
- Spandex-banded adjustable cuffs
- Inside media pocket
- Quilting lines that are decoration friendly



**CONQUEST JACKET // ADULT 229162**

- Duraweav™ fabric has a smooth nylon surface and medium weight to provide a durable weather barrier
- Wind/water-resistant protection keeps you warm and dry
- Anti-pill microfleece and quilted nylon lining
- Three-piece hood for natural fit
- Front right chest media pocket with inside hidden cord port
- Elasticized Velcro® cuffs
- Secure easy-entry front pockets with cozy microfleece lining
- Two-way front zipper and open bottom hem
- Knee length for optimal warmth and coverage

**229162 MSRP: \$105.00 ADULT S-3X CLASSIC FIT**



BLACK  
080



NAVY  
065



ROYAL  
060



SCARLET  
083



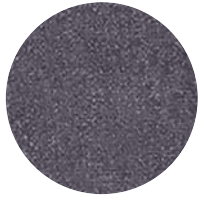

TECH PRINT

TEMPLATE TW71



TECH PRINT FABRIC  
FOR A UNIQUE  
TEXTURED LOOK

## RAIDER COLLECTION

SEE ENTIRE COLLECTION ON PG. 7



TEMPLATE Q2

CARBON PRINT/  
BLACK  
H05CARBON PRINT/  
DK GREEN  
H08CARBON PRINT/  
LT GOLD  
H09CARBON PRINT/  
MAROON  
H06CARBON PRINT/  
NAVY  
H03CARBON PRINT/  
ORANGE  
H07CARBON PRINT/  
ROYAL  
H02CARBON PRINT/  
SCARLET  
H01CARBON PRINT/  
WHITE  
H04

REFLECTIVE SILVER PRINT INTERIOR

MULTIPLE INTERIOR  
POCKETSINTERIOR ACCESS  
ZIPPER FOR DECORATION

### RAIDER JACKET // ADULT 229189

- Our classic Micro-Cord™ fabric with a Tech Print is a woven polyester fabric with a raised, ribbed texture
- Quilted polyester taffeta lining with a Reflective Silver print interior
- Interior all access decoration zipper
- Adjustable and detachable lined hood with Velcro® attachment to secure in place
- Adjustable cuff with Velcro® closure
- Drop tail hem
- Dual front and chest zipper pockets
- Dual inside zippered pockets

**229189 MSRP: \$85.00 ADULT S-3X** CLASSIC FIT

WARMTH	9	7	3	10	HEAVY
WATER-RESISTANCE					
WEIGHT					





ADULT 229157



TEMPLATE RLB17 WITH MODERN CAMO APPLIQUE

TEMPLATE P3



LADIES' 229357



TECH PRINT

**RAIDER COLLECTION**

SEE ENTIRE COLLECTION ON PG. 7

**NEW**

**RAIDER SOFT SHELL JACKET // ADULT 229157/LADIES' 229357**

- Lightweight, soft shell outer fabric in 96% polyester, 4% spandex bonded to brushed jersey
- Sleeves, hood and panels have the Tech Print pattern detail
- Adjustable hood
- Adjustable drop tail hem with hidden drawcord
- Dual front and chest zippered pockets
- Dual inside pockets
- Internal storm cuffs for weather protection
- No drawcord at hood on Ladies' XS

**229157 MSRP: \$70.00 ADULT S-3X** CLASSIC FIT

**229357 MSRP: \$70.00 LADIES' XS-2X** CLASSIC FIT

WARMTH	6   7   8   9   10	WATER-RESISTANCE	7   8   9   10	WEIGHT	MID
--------	--------------------	------------------	----------------	--------	-----



CARBON PRINT/BLACK H05

CARBON PRINT/FOREST H69 (Adult Only)



CARBON PRINT/MAROON H06 (Adult Only)

CARBON PRINT/NAVY H03



CARBON PRINT/ORANGE H07

CARBON PRINT/PURPLE H68 (Adult Only)



CARBON PRINT/ROYAL H02

CARBON PRINT/SCARLET H01



CARBON PRINT/WHITE H04



# OUTERWEAR & WARMUPS // WEATHER-RESISTANT // INSULATED

## REVIVAL JACKET // ADULT 229129/YOUTH 229229/LADIES' 229329

- Lightweight, soft shell outer fabric in 96% polyester, 4% spandex bonded to brushed jersey
- Value-priced solution
- Dual inside pockets
- Internal storm cuffs for weather protection
- Hidden drawstring system concealed in right pocket

**229129 MSRP: \$60.00**

**ADULT S-3X** SEMI-FITTED

**229229 MSRP: \$57.00**

**YOUTH S-XL,**

**SELECT COLORS\*** SEMI-FITTED

**229329 MSRP: \$60.00**

**LADIES' XS-2X** SEMI-FITTED

ADULT 229129/  
YOUTH 229229



CONTRASTING  
INSERT

EXCELLENT  
VALUE  
SOFT SHELL

LADIES' 229329



LADIES'  
TAPERED  
FIT



BLACK/  
GRAPHITE  
R17\*

GRAPHITE/  
BLACK  
172\*

ROYAL/  
GRAPHITE  
S65



SCARLET/  
GRAPHITE  
T22

NAVY/  
GRAPHITE  
S21

## VORTEX JACKET // ADULT 229161/LADIES' 229361

- 3L™ bonded technology features soft shell fabric, a woven outerface, a windproof/waterproof membrane center and a soft microfleece backing. Provides high warmth with low-bulk, low-weight ratio and protects from weather

- Dual inside pockets
- Internal storm cuffs for complete weather protection
- Streamlined silhouette
- Shockcord with adjustable open bottom and drop tail hem
- No shockcord on Ladies' size XS

**229161 MSRP: \$84.00**

**ADULT S-3X** CLASSIC FIT

**229361 MSRP: \$84.00**

**LADIES' XS-2X** SEMI-FITTED

ADULT 229161



ZIPPERED POCKETS

LADIES' 229361



BLACK/WHITE  
420



NAVY/WHITE  
301

## SURGE JACKET // ADULT 229004

- Hybrid design, ultra-lightweight Aero-Tec™ body and upper sleeve
- Warmth with dry-Excel™ Wik-Sof™ side inserts
- Lightweight quilting in front, back panels and sleeves for warmth without the bulk
- Partial storm flap for comfortable chin and neck protection
- Raglan sleeves for maximum mobility
- Hidden drawstring system concealed in right pocket
- EZ2 decorate U-shaped interior zipper access

**229004 MSRP: \$77.50**

**ADULT XS-3X** SEMI-FITTED



DROP TAIL HEM

TEMPLATE A2

dry-  
Excel



BLACK/  
GRAPHITE  
R17

GRAPHITE/  
BLACK  
172

NAVY/  
GRAPHITE  
S21



ROYAL/  
BLACK  
289

SCARLET/  
BLACK  
406



**CANNON JACKET // ADULT 229190**

- Lightweight, soft shell outer fabric in 96% polyester, 4% spandex, bonded to brushed jersey
- Rib-trim collar, cuffs and bottom hem
- Easy-entry front pockets
- Full snap front
- Dual inside easy-entry pockets
- Raglan sleeves

**229190 MSRP: \$67.00**  
**ADULT XS-3X CLASSIC FIT**

**WARMTH** 6 7 8 9 10  
**WATER-RESISTANCE** 7 8 9 10  
**WEIGHT** MID

UPDATED VERSION OF A CLASSIC LOOK



SNAPS ARE PLACED APART FOR FULL FRONT DECORATION

TEMPLATE TW72



BLACK/GRAPHITE R17

BLACK/SCARLET 500



GRAPHITE/BLACK 172

NAVY/GRAPHITE S21



ROYAL/GRAPHITE S65

SCARLET/GRAPHITE T22



SNAP FRONT

**BIG**

**HERITAGE JACKET // ADULT 229140**

- Duraweav™ fabric is medium weight with a smooth texture and is wind/water-resistant
- Quilted nylon lining
- Rib-trim collar, cuffs and bottom hem
- Easy-entry front pockets
- Inside valuables pocket

**229140 MSRP: \$56.00 ADULT S-3X, SELECT COLORS 5X\* CLASSIC FIT**

**WARMTH** 7 8 9 10 **WATER-RESISTANCE** 7 8 9 10 **WEIGHT** HEAVY



BLACK 080\*

BLACK/LT GOLD/WHITE R21

BLACK/ORANGE/WHITE 611



BLACK/SCARLET/WHITE R20

BLACK/WHITE 420

DK GREEN/LT GOLD/WHITE S06



MAROON/WHITE 380

NAVY 065\*

NAVY/LT GOLD/WHITE S30



NAVY/WHITE 301

ROYAL/WHITE 280

SCARLET/WHITE 408



**CHARGER JACKET // ADULT 229059/YOUTH 229259**

- Micro-Cord™ is a woven polyester fabric with a raised, ribbed texture
- Quilted nylon sleeve lining for easy on and off
- Longer length for added warmth
- Zippered pockets and adjustable cuffs
- Omni-Sof™ microfleece lined for added wind-resistance
- Youth style features elasticized hood and partial elastic at sides of bottom hem
- Coordinating pants: Adult 229056, Youth 229256, pg. 79

**229059 MSRP: \$66.00 ADULT S-4X CLASSIC FIT****229259 MSRP: \$63.00 YOUTH S-XL CLASSIC FIT****8****WARMTH****7****WATER-RESISTANCE****HEAVY****WEIGHT**

DROP TAIL HEM



TEMPLATE  
FS48  
DONE  
AS LEFT  
CHEST

**BIG**BLACK/  
LT GOLD  
R16BLACK/  
ORANGE  
423BLACK/  
SCARLET  
500BLACK/  
WHITE  
420CARBON/  
WHITE  
F52DK GREEN/  
WHITE  
438KELLY/  
WHITE  
340MAROON/  
WHITE  
380NAVY/  
LT GOLD  
S28NAVY/  
WHITE  
301ROYAL/  
WHITE  
280SCARLET/  
WHITE  
408**Call customer service to sample this popular style.**



**BIONIC HOODED JACKET // ADULT 229017/YOUTH 229217**

- Micron™ polyester is a lightweight, wind/water-resistant fabric
- Embossed Micron™ blocking at hood, shoulders and top sleeves with the Screen Mesh pattern
- Quilted polyester taffeta lining
- U-shaped all access decoration zipper
- Adjustable quilted hood (Youth-no drawcord at hood)
- Drop tail hem
- Dual front zippered pockets
- Inside zippered pocket

**229017 MSRP: \$56.00**

**ADULT S-3X CLASSIC FIT**

**229217 MSRP: \$53.00**

**YOUTH S-XL CLASSIC FIT**

7 8 9 10

WARMTH

6 8 9 10

WATER-RESISTANCE

MID

WEIGHT



ADJUSTABLE  
QUILTED HOOD

EMBOSSED  
PATTERN

TEMPLATE  
EB14

PARTIAL  
ELASTIC CUFFS

**BIONIC  
COLLECTION**

SEE ENTIRE COLLECTION ON PG. 6

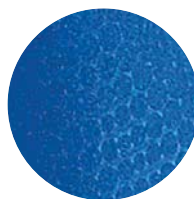

BLACK/CARBON  
D86

CARBON/BLACK  
E84



DK GREEN/CARBON  
C84

MAROON/CARBON  
E92



NAVY/CARBON  
E81

ROYAL/CARBON  
E86



SCARLET/CARBON  
E90

**SCOUT 2.0 JACKET // ADULT 229002**

- Micro-Cord™ is a woven polyester fabric with a raised, ribbed texture
- Interior storm flap keeps elements out
- Hidden drawstring system concealed in right pocket
- Quilted nylon sleeve lining for easy on and off
- All access embroidery zipper
- Inside zippered valuables pocket

**229002 MSRP: \$58.00**

**ADULT XS-4X, BLACK 5X & 6X\* CLASSIC FIT**

8 9 10

WARMTH

7 8 9 10

WATER-RESISTANCE

MID

WEIGHT



OMNI-SOF™ MICROFLEECE  
LINED FOR ADDED  
WIND-RESISTANCE

ADJUSTABLE  
VELCRO® CUFFS

DUAL FRONT  
ZIPPERED POCKETS

**BIG**



BLACK  
080\*

DK GREEN  
035



NAVY  
065

GRAPHITE  
059



ROYAL  
060

SCARLET  
083



**HOMEFIELD JACKET // ADULT 229111/YOUTH 229211**

- Micron™ polyester is a lightweight, wind/water-resistant fabric
- Three-piece hood for natural fit
- Raglan sleeves for maximum mobility
- Partial elasticized cuffs and bottom hem
- Coordinating pants: Adult 229095, Youth 229295, pg. 79

**229111 MSRP: \$54.00 ADULT S-3X CLASSIC FIT****229211 MSRP: \$51.00 YOUTH S-XL CLASSIC FIT**

7

WARMTH

6

WATER-RESISTANCE

MID

WEIGHT

ASH HEATHERED  
SWEATSHIRT LININGTEMPLATE  
J2FRONT ZIPPERED  
POCKETSBLACK/  
BLACK  
425BLACK/  
ORANGE  
423BLACK/  
SCARLET  
500BLACK/  
WHITE  
420DK GREEN/  
WHITE  
438MAROON/  
WHITE  
380NAVY/NAVY  
514NAVY/  
WHITE  
301PURPLE/  
WHITE  
450ROYAL/  
WHITE  
280SCARLET/  
WHITE  
408



**NEW**

**ADMIRE VEST // ADULT 229514/LADIES' 229314**

- Ultra-lightweight Aero-Tec™ fabric provides both weather protection and zero noise, without the bulk
- Lightweight quilting for warmth, without the bulk
- Decoration friendly quilting lines on front and back

**229514 MSRP: \$52.00 ADULT S-3X CLASSIC FIT**

**229314 MSRP: \$52.00 LADIES' XS-2X CLASSIC FIT**

WARMTH	5 6 7 8 9 10	WATER-RESISTANCE	5 6 7 8 9 10	WEIGHT	LIGHT
--------	--------------	------------------	--------------	--------	-------



**COMEBACK COLLECTION**

COORDINATING ACCESSORIES: PG. 121



## OUTERWEAR & WARMUPS // WATERPROOF // FULL ZIP

### CIRCULATE JACKET // ADULT 229159

- Lightweight textured Storm-Bloc™ fabric features our bonded technology-10,000 mm windproof/waterproof fabric x 10,000 mm breathable back-for extreme weather protection
- Adjustable hood and encased shockcord at bottom
- Front zippered pockets

**229159 MSRP: \$95.00**

**ADULT S-3X CLASSIC FIT**

3 4 5 6 7 8 9 10

WARMTH

10

WATER-RESISTANCE

LIGHT

WEIGHT



LEFT CHEST  
FLAP FOR EASY  
DECORATION  
SHOWN WITH  
TEMPLATE L2

WATERPROOF ZIPPERS/  
TAPED SEAMS

COMPLETELY  
WATERPROOF



BLACK/WHITE  
420

CARBON/WHITE  
F52



NAVY/WHITE  
301

ROYAL/WHITE  
280

### NEW

### CIRCULATE PANT // ADULT 229156

- Lightweight textured Storm-Bloc™ fabric features our bonded technology-10,000 mm windproof/waterproof fabric x 10,000 mm breathable back-for extreme weather protection
- Pass through front opening with hidden snaps
- Back zippered pocket
- Zippered leg openings with adjustable Velcro® tabs
- Elasticized drawstring waist
- Articulated knees for flexibility

**229156 MSRP: \$70.00**

**ADULT S-3X CLASSIC FIT**

3 4 5 6 7 8 9 10

WARMTH

10

WATER-RESISTANCE

LIGHT

WEIGHT



BUILT TO BE  
WORN WITH PANTS  
UNDERNEATH



BLACK  
080

CARBON  
J96



**AGGRESSION JACKET // ADULT 229062/  
 YOUTH 229262**

- Micro-Cord™ is a woven polyester fabric with a raised, ribbed texture and athletic mesh and nylon lining
- Front zippered pockets
- Back vent with adjustable closures for full decoration access
- Adjustable hood with encased drawstring hem on Adult
- Youth style features partial elasticized hood and non-adjustable hem
- Coordinating pants: Adult 229056, pg. 79

**229062 MSRP: \$63.00**

**ADULT S-3X CLASSIC FIT**

**229262 MSRP: \$60.00**

**YOUTH S-XL CLASSIC FIT**

6 7 8 9 10

**WARMTH**

7 8 9 10

**WATER-RESISTANCE**

MID

**WEIGHT**



HOOD ROLLS INTO COLLAR



GUSSETED BACK FOR RANGE OF MOTION



4" DROP TAIL HEM

TEMPLATE G2



BLACK/LT GOLD R16 (Adult Only)

BLACK/ORANGE 423

BLACK/SCARLET 500



BLACK/WHITE 420

DK GREEN/WHITE 438 (Adult Only)

MAROON/WHITE 380



NAVY/LT GOLD S28 (Adult Only)

NAVY/WHITE 301



ROYAL/WHITE 280

SCARLET/WHITE 408

**CROSSOVER JACKET // ADULT 229138/  
 LADIES' 229338**

ADULT 229138

- Hybrid design, ultra-lightweight Aero-Tec™ upper body
- Warmth with dry-Excel™ Wik-Sof™ lower body
- Encased, concealed drawstring with right pocket access
- Partial storm flap for comfortable chin and neck protection
- Dual inside pockets

**229138 MSRP: \$66.00 ADULT S-3X CLASSIC FIT**

**229338 MSRP: \$66.00 LADIES' S-2X CLASSIC FIT**

4 5 6 7 8 9 10

**WARMTH**

5 6 7 8 9 10

**WATER-RESISTANCE**

LIGHT

**WEIGHT**



LADIES' 229338



dry-Excel

dry-Excel



GREY PRINT/BLACK G40

GREY PRINT/FOREST G41

GREY PRINT/GREY G38

GREY PRINT/MAROON G43



GREY PRINT/NAVY G44

GREY PRINT/PURPLE G46

GREY PRINT/ROYAL G47

GREY PRINT/SCARLET G48



# OUTERWEAR & WARMUPS // WEATHER-RESISTANT // FULL ZIP



## STRATO JACKET // ADULT 229133/LADIES' 229333

- Ultra-lightweight Aero-Tec™ fabric provides both weather protection and zero noise, without the bulk
- Adjustable bottom hem with hidden drawcord closure
- Lightweight elastic contoured cuffs
- Partial storm flap for comfortable chin and neck protection
- Packable into left pocket
- Coordinating pants: Adult 229134, Ladies' 229334, pg. 79

**229133 MSRP: \$62.00 ADULT S-3X CLASSIC FIT**

**229333 MSRP: \$62.00 LADIES' S-2X CLASSIC FIT**



## COLLISION JACKET // ADULT 229076/YOUTH 229276

- Micron™ polyester is a lightweight, wind/water-resistant fabric
- Adjustable hood and open bottom hem with encased shockcord
- Youth style features partial elasticized hood and non-adjustable hem
- Coordinating pants: Adult 229095, Youth 229295, pg. 79

**229076 MSRP: \$50.00 ADULT S-3X CLASSIC FIT**

**229276 MSRP: \$47.00 YOUTH S-XL CLASSIC FIT**







ADULT 222412/  
YOUTH 222212

TEMPLATE U2

EMBOSSED  
PATTERN

**BIONIC  
COLLECTION**  
SEE ENTIRE COLLECTION ON PG. 6

LADIES' 222312



COORDINATING PANT  
ADULT 229095, YOUTH 229295,  
LADIES' 229395, PG. 79



TEMPLATE E2

**BIONIC JACKET // ADULT 222412/YOUTH 222212/LADIES' 222312**

- Micron™ polyester is a lightweight, wind/water-resistant fabric
- Sleeves and arms are embossed with the Screen Mesh Print
- Jersey and taffeta lining
- Full-zip styling with shiny coated zipper
- Elasticized cuffs
- Easy-entry front pockets
- Adjustable bottom hem with hidden drawcord closure
- Youth styles with non-adjustable hem

**222412 MSRP: \$47.00 ADULT S-3X CLASSIC FIT**

**222212 MSRP: \$44.00 YOUTH S-XL CLASSIC FIT**

**222312 MSRP: \$47.00 LADIES' XS-2X CLASSIC FIT**

WARMTH	5	6	7	8	9	10	6	7	8	9	10	WEIGHT	LIGHT
--------	---	---	---	---	---	----	---	---	---	---	----	--------	-------



BLACK/  
CARBON  
D86

CARBON/  
BLACK  
E84

CARBON/  
KELLY  
C92



CARBON/  
LT GOLD  
C91

CARBON/  
ORANGE  
F57

CARBON/  
PURPLE  
F53



CARBON/  
UNIVERSITY  
BLUE  
F40

CARDINAL/  
CARBON  
C83

DK GREEN/  
CARBON  
C84



MAROON/  
CARBON  
E92

NAVY/  
CARBON  
E81



ROYAL/  
CARBON  
E86

SCARLET/  
CARBON  
E90



# OUTERWEAR & WARMUPS // WEATHER-RESISTANT // QUARTER ZIP



## COMMENCE PULLOVER // ADULT 229122

- Swif-Tec™ double-weave technology features a lightweight, grid-textured polyester fabric with insulated interior for warmth
- Adjustable hood and encased shockcord at bottom hem

**229122 MSRP: \$58.00 ADULT S-3X CLASSIC FIT**



BLACK/ LT GOLD R16	BLACK/ ORANGE 423	BLACK/ SCARLET 500	BLACK/ WHITE 420	FOREST/ WHITE 436	MAROON/ WHITE 380
--------------------------	-------------------------	--------------------------	------------------------	-------------------------	-------------------------



NAVY/ LT GOLD S28	NAVY/ WHITE 301	PURPLE/ WHITE 450	ROYAL/ WHITE 280	SCARLET/ WHITE 408
-------------------------	-----------------------	-------------------------	------------------------	--------------------------



## POTENTIAL PULLOVER // ADULT 229005

- Hybrid design, ultra-lightweight Aero-Tec™ upper body
- Warmth with dry-Excel™ Wik-Sof™ lower body
- Encased, concealed drawstring with right pocket access
- Adjustable lightweight hood with reflective eyelets and concealed cord locks
- Partial storm flap for comfortable chin and neck protection
- Coordinating pants: Adult 229134, pg. 79, Adult 222481, pg. 92

**229005 MSRP: \$66.00 ADULT S-3X CLASSIC FIT**



BLACK/GRAPHITE/ WHITE 489	FOREST/GRAPHITE/ WHITE W19	MAROON/GRAPHITE/ WHITE 393	NAVY/GRAPHITE/ WHITE 371
---------------------------------	----------------------------------	----------------------------------	--------------------------------



PURPLE/GRAPHITE/ WHITE 647	ROYAL/GRAPHITE/ WHITE 648	SCARLET/GRAPHITE/ WHITE W91
----------------------------------	---------------------------------	-----------------------------------





**HURRICANE JACKET // ADULT 229064**

- Micro-Cord™ is a woven polyester fabric with a raised, ribbed texture
- Three-piece hood for natural fit
- Raglan sleeves for maximum mobility
- Partial elasticized cuffs
- Adjustable hood and open bottom hem with shockcord
- Coordinating pants: Adult 229056, pg. 79

**229064 MSRP: \$60.00 ADULT S-3X CLASSIC FIT**



**CONVERSION PULLOVER // ADULT 229112**

- Micron™ polyester is a lightweight, wind/water-resistant fabric
- Large front storage compartment
- Spandex-bound adjustable cuffs
- Shockcord with adjustable open bottom and drop tail hem
- Coordinating pants: Adult 229095, Youth 229295, pg. 79

**229112 MSRP: \$68.00 ADULT S-3X CLASSIC FIT**



# OUTERWEAR & WARMUPS // WEATHER-RESISTANT // QUARTER ZIP

## EQUALIZER PULLOVER // ADULT 222485/ YOUTH 222285

- Ultra-lightweight Aero-Tec™ fabric provides both weather protection and zero noise, without the bulk
- Dry-Excel™ pin-hole micromesh inserts along heat zones for ventilation
- Encased shockcord at bottom hem on Adult
- Easy-access front pocket
- Coordinating pants: Adult 229134, Ladies' 229334, pg. 79

**222485 MSRP: \$42.00**

**ADULT S-3X CLASSIC FIT**

**222285 MSRP: \$39.00**

**YOUTH S-XL CLASSIC FIT**

2 3 4 5 6 7 8 9 10

WARMTH

5 6 7 8 9 10

WATER-RESISTANCE

ULTRA-LIGHT

WEIGHT

THE PERFECT  
BATTING  
JACKET



BLACK/BLACK  
425

BLACK/ORANGE  
423

BLACK/SCARLET  
500



BLACK/WHITE  
420

FOREST/WHITE  
436

GRAPHITE/WHITE  
R04



NAVY/WHITE  
301

ROYAL/WHITE  
280

SCARLET/WHITE  
408

## DESTROYER PULLOVER // ADULT 229108/YOUTH 229208

- Micron™ polyester is a lightweight, wind/water-resistant fabric
- Heather Grey jersey and nylon lining
- Shockcord on Adult with adjustable open bottom
- Youth style features non-adjustable hem
- Not recommended for full back decoration
- Coordinating pants: Adult 229095, Youth 229295, pg. 79

**229108 MSRP: \$48.50**

**ADULT S-3X CLASSIC FIT**

**229208 MSRP: \$45.50**

**YOUTH S-XL CLASSIC FIT**

5 6 7 8 9 10

WARMTH

6 7 8 9 10

WATER-RESISTANCE

LIGHT

WEIGHT

TEMPLATE  
FS38



BLACK/ORANGE/WHITE  
611



BLACK/SCARLET/WHITE  
R20



GRAPHITE/BLACK/WHITE  
U73



NAVY/GREY/WHITE  
S32



ROYAL/BLACK/WHITE  
526



SCARLET/BLACK/WHITE  
952

**NEW**

**RAIDER PULLOVER // ADULT 229155**

- Ultra-lightweight Aero-Tec™ fabric provides both weather protection and zero noise, without the bulk
- Sleeves, collar and shoulder inserts have the Raider Print pattern detail

**229155 MSRP: \$50.00**

**ADULT XS-3X CLASSIC FIT**



**WARMTH**



**WATER-RESISTANCE**



**WEIGHT**



**RAIDER COLLECTION**

SEE ENTIRE COLLECTION ON PG. 7



BACK IMAGE OF RAIDER PULLOVER



COORDINATING SOFT SHELL JACKET  
ADULT 229157,  
LADIES' 229357, PG. 61



COORDINATING JACKET  
ADULT 229189, PG. 60



CARBON PRINT/BLACK  
H05



CARBON PRINT/FOREST  
H69



CARBON PRINT/GRAPHITE  
H60



CARBON PRINT/MAROON  
H06



CARBON PRINT/NAVY  
H03



CARBON PRINT/ORANGE  
H07



CARBON PRINT/PURPLE  
H68



CARBON PRINT/ROYAL  
H02



CARBON PRINT/SCARLET  
H01



CARBON PRINT/WHITE  
H04





EMBOSSED  
PATTERNTEMPLATE  
EB13

## BIONIC COLLECTION

SEE ENTIRE COLLECTION ON PG. 6

BIG

COORDINATING PANT  
ADULT 229095, YOUTH 229295,  
LADIES' 229395, PG. 79

### BIONIC QUARTER ZIP PULLOVER // ADULT 229027/YOUTH 229227

- Micron™ polyester is a lightweight, wind/water-resistant fabric
- Sleeves and arms are embossed with the Screen Mesh Print
- Jersey and taffeta lining
- ¼ zip neckline with shiny coated zipper
- Elasticized cuffs
- Easy-entry side pockets
- Adjustable bottom hem with hidden drawcord closure
- Youth styles with non-adjustable hem

**229027 MSRP: \$45.00 ADULT S-3X,  
SELECT COLORS 4X\* CLASSIC FIT**

**229227 MSRP: \$43.00  
YOUTH S-XL CLASSIC FIT**

CARBON/BLACK  
E84\*CARBON/DK GREEN  
C90CARBON/KELLY  
C92CARBON/LT GOLD  
C91CARBON/MAROON  
F55CARBON/NAVY  
E82\*CARBON/ORANGE  
F57CARBON/PURPLE  
F53CARBON/ROYAL  
F63\*CARBON/SCARLET  
F68\*CARBON/  
UNIVERSITY BLUE  
F40

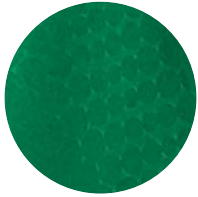

EMBOSSED PATTERN



TEMPLATE TW70



**BIONIC COLLECTION**

SEE ENTIRE COLLECTION ON PG. 6



COORDINATING PANT  
ADULT 229095, YOUTH 229295,  
LADIES' 229395, PG. 79

**BIONIC WINDSHIRT //**  
**ADULT 229019/YOUTH 229219**

- Micron™ polyester is a lightweight, wind/water-resistant fabric
- Sleeves and arms are embossed with the Screen Mesh Print
- Jersey and taffeta lining for added warmth
- V-neck striped rib-trim collar
- Elasticized cuffs
- Easy-entry front pockets
- Adjustable bottom hem with hidden drawcord closure
- Youth style with non-adjustable hem

**229019 MSRP: \$43.00**

**ADULT S-3X CLASSIC FIT**

**229219 MSRP: \$40.00**

**YOUTH S-XL CLASSIC FIT**



BLACK/  
LT GOLD  
R16

BLACK/  
ORANGE  
423

BLACK/  
SCARLET  
500



BLACK/  
VEGAS GOLD  
255

BLACK/  
WHITE  
420

CARBON/  
BLACK  
E84



CARDINAL/  
WHITE  
409

DK GREEN/  
WHITE  
438

KELLY/  
WHITE  
340



MAROON/  
WHITE  
380

NAVY/  
LT GOLD  
S28

NAVY/  
SCARLET  
S20



NAVY/  
VEGAS GOLD  
256

NAVY/  
WHITE  
301

PURPLE/  
WHITE  
450



ROYAL/  
LT GOLD  
S67

ROYAL/  
WHITE  
280

SCARLET/  
WHITE  
408



## OUTERWEAR &amp; WARMUPS // WEATHER-RESISTANT // WINDSHIRT

**ACCLAIM WINDSHIRT // ADULT 229107/YOUTH 229207**

- Micron™ polyester is a lightweight, wind/water-resistant fabric
- Micromesh lined nylon body
- Easy-entry front pockets
- Flat front hem design with elasticized back and cuffs
- Nylon lined sleeves
- Coordinating pants: Adult 229095, Youth 229295, pg. 79

**229107 MSRP: \$47.00 ADULT XS-4X CLASSIC FIT****229207 MSRP: \$44.00 YOUTH S-L CLASSIC FIT**TEMPLATE  
TW31

SIDE ZIPPER

dry-  
Excel

BIG

BLACK/  
LT GOLD/WHITE  
R21BLACK/  
ORANGE/WHITE  
611BLACK/  
SCARLET/WHITE  
R20BLACK/VEGAS  
GOLD/WHITE  
612CARDINAL/  
GRAPHITE/WHITE  
T26DK GREEN/  
BLACK/WHITE  
520GRAPHITE/  
BLACK/WHITE  
U73KELLY/BLACK/  
WHITE  
616MAROON/  
BLACK/WHITE  
524NAVY/  
GRAPHITE/WHITE  
371NAVY/  
LT GOLD/WHITE  
S30NAVY/  
SCARLET/WHITE  
300NAVY/VEGAS  
GOLD/WHITE  
312PURPLE/  
BLACK/WHITE  
497ROYAL/BLACK/  
WHITE  
526ROYAL/  
LT GOLD/WHITE  
S70SCARLET/BLACK/  
WHITE  
952UNIVERSITY BLUE/  
GRAPHITE/WHITE  
U59**IGNITION WINDSHIRT // ADULT 229191**

- Ultra-lightweight Aero-Tec™ fabric provides both weather protection and zero noise, without the bulk

- V-neck self-collar
- Spandex-bound cuffs
- Easy-entry side pockets
- Adjustable bottom hem with hidden drawcord closure
- Coordinating pants:  
Adult 229134,  
Ladies' 229334, pg. 79

**229191 MSRP: \$38.00  
ADULT XS-4X, SELECT  
COLORS 5X\* CLASSIC FIT**

WATER-RESISTANCE



WEIGHT

WEIGHT



BIG

BLACK  
080\*GRAPHITE  
059\*NAVY  
065\*ROYAL  
060SCARLET  
083



**SABLE PANT // ADULT 229095/  
YOUTH 229295/LADIES' 229395**

- Micron™ polyester is a lightweight, wind/water-resistant fabric
- Micromesh and nylon lining wicks away moisture for dry warmth inside
- Easy-entry front and back zippered pockets
- Back pocket and snaps at bottom hem on Adult only

**229095 MSRP: \$40.00**  
**ADULT XS-3X** CLASSIC FIT  
**229295 MSRP: \$37.00**  
**YOUTH S-XL** CLASSIC FIT  
**229395 MSRP: \$40.00**  
**LADIES' XS-2X,**  
**SELECT COLORS\*** CLASSIC FIT



**PACER PANT // ADULT 229056/  
YOUTH 229256**

- Micro-Cord™ is a woven polyester fabric with a raised, ribbed texture and athletic mesh and nylon lining
- Easy-entry front and back zippered pockets
- Open bottom hems with zipper and snap

**229056 MSRP: \$45.00**  
**ADULT S-3X** CLASSIC FIT  
**229256 MSRP: \$42.00**  
**YOUTH S-XL,**  
**SELECT COLORS\*** CLASSIC FIT

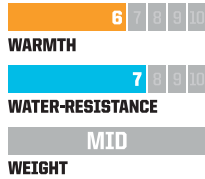

**EXO PANT // ADULT 229134/  
LADIES' 229334**

- Ultra-lightweight Aero-Tec™ fabric provides both weather protection and zero noise, without the bulk
- Elasticized drawstring waist
- Ladies' trend forward fit on 229334 with low rise and straight leg

**229134 MSRP: \$50.00**  
**ADULT XS-3X** CLASSIC FIT  
**229334 MSRP: \$50.00**  
**LADIES' XS-2X** CLASSIC FIT

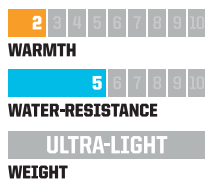

# 2016 KNIT AND FLEECE ASSORTMENT

Easily shop by style and price.

2016 FALL/WINTER // KNIT AND FLEECE ASSORTMENT

## TEMP-SOF



**ARTILLERY CREW**  
\$42.00 MSRP  
ADULT SIZING, PAGE 84



**ARTILLERY HOODIE**  
\$49.00 MSRP  
ADULT AND LADIES' SIZING,  
PAGE 85



**ARTILLERY PULLOVER**  
\$53.00 MSRP  
ADULT SIZING, PAGE 84



**ARTILLERY JACKET**  
\$56.00 MSRP  
ADULT AND LADIES' SIZING, PAGE 82



**NEW ARTILLERY ANGLED JACKET**  
\$58.00 MSRP  
LADIES' SIZING, PAGE 83



**NEW ARTILLERY SHERPA JACKET**  
\$60.00 MSRP  
ADULT AND LADIES' SIZING, PAGE 81



**ARTILLERY PANT**  
\$45.00 MSRP  
ADULT AND LADIES' SIZING, PAGE 85

## FLEX-SOF™



**TRANSFORM PULLOVER**  
\$52.00 MSRP  
ADULT, LADIES' AND YOUTH SIZING, PAGE 86



**DEDICATION JACKET**  
\$53.00 MSRP  
ADULT, LADIES' AND YOUTH SIZING,  
PAGE 87



**VIGOR PANT**  
\$43.00 MSRP  
ADULT, LADIES' AND YOUTH SIZING, PAGE 86



**TRACTION PANT**  
\$43.00 MSRP  
ADULT, LADIES' AND YOUTH SIZING, PAGE 87

## AGNII-KNIT™



**NEW DETERMINATION PULLOVER**  
\$39.00 MSRP  
ADULT, LADIES' AND YOUTH SIZING,  
PAGE 89



**DETERMINATION JACKET**  
\$40.00 MSRP  
ADULT, LADIES' AND YOUTH SIZING, PAGE 88



**TENACITY PULLOVER**  
\$46.00 MSRP  
ADULT AND LADIES' SIZING,  
PAGE 90

## SOFT-STRETCH™



**TUMBLE JACKET**  
\$56.00 MSRP  
LADIES' AND GIRLS' SIZING,  
PAGE 91



**TUMBLE PANT**  
\$49.50 MSRP  
LADIES' AND GIRLS' SIZING, PAGE 91



**FORTITUDE JACKET**  
\$50.00 MSRP  
ADULT, LADIES' AND YOUTH SIZING,  
PAGE 90



**DETERMINATION PANT**  
\$36.00 MSRP  
ADULT, LADIES' AND YOUTH SIZING, PAGE 88

## PERFORMANCE FLEECE



**NEW ARGON HOODIE**  
\$37.00 MSRP  
ADULT AND YOUTH SIZING, PAGE 93



**NEW COMPLEX HOODIE**  
\$49.00 MSRP  
ADULT SIZING, PAGE 95



**NEW COMPLEX PULLOVER**  
\$52.00 MSRP  
ADULT SIZING, PAGE 94



**CROSSOVER JACKET**  
\$66.00 MSRP  
ADULT AND LADIES' SIZING, PAGE 92



**POTENTIAL PULLOVER**  
\$66.00 MSRP  
ADULT SIZING, PAGE 92



**FRENZY PANT**  
\$38.50 MSRP  
ADULT SIZING, PAGE 92

**CUSTOM SUBLIMATED FLEECE PULLOVER**  
\$80.00 MSRP  
ADULT SIZING, PAGE 96



**CUSTOM SUBLIMATED FLEECE HOODIE**  
\$90.00 MSRP  
ADULT AND YOUTH SIZING, PAGE 96



## ATHLETIC FLEECE



**50/50 HOODIE**  
\$27.00 MSRP  
ADULT AND YOUTH SIZING, PAGE 98



**BANNER HOODIE**  
\$29.00 MSRP  
ADULT AND YOUTH SIZING, PAGE 98



**BREAKOUT HOODIE**  
\$35.00 MSRP  
ADULT AND YOUTH SIZING, PAGE 99



**RATION HOODIE**  
\$35.00 MSRP  
LADIES' SIZING, PAGE 97



**ACCOMPLISH FLEECE JACKET**  
\$60.00 MSRP  
ADULT AND YOUTH SIZING, PAGE 97



**UNIFY PANT**  
\$35.00 MSRP  
ADULT SIZING, PAGE 99

**NEW**

**ARTILLERY SHERPA JACKET // ADULT 229174/LADIES' 229374**

- Temp-Sof fabric is a colored heather performance fleece with high mechanical stretch and a bird's-eye flecked surface and brushed back for added warmth
- Cuddly soft Sherpa lining on hood and body
- Dual front pouch pockets
- Chunky rib-knit on cuffs and bottom hem
- Thick drawcord with metal eyelets and tips
- No drawcords/eyelets on Ladies' XS

**229174 MSRP: \$60.00 ADULT S-3X CLASSIC FIT**  
**229374 MSRP: \$60.00 LADIES' XS-2X CLASSIC FIT**



LADIES' 229374



TEMPLATE I3



ADULT 229174



TEMPLATE R2

**ARTILLERY COLLECTION**  
 SEE ENTIRE COLLECTION ON PG. 6



COORDINATING HEADBAND LADIES' 223828, PG. 123



COORDINATING BEANIE ADULT 223827, LADIES' 223826, PG. 123



COORDINATING PANT ADULT 229173, LADIES' 229373, PG. 85



ATHLETIC HEATHER 018

BLACK HEATHER U36

NAVY HEATHER U22

ROYAL HEATHER U55

SCARLET HEATHER T20





**ARTILLERY JACKET // ADULT 229166/LADIES' 229366**

- Temp-Sof fabric is a colored heather performance fleece with high mechanical stretch and a bird's-eye flecked surface and brushed back for extra warmth
- Spandex-bound collar
- Exposed elastic trim partial cuffs and bottom hem
- Matte coated zippers at full zip front and right chest
- Dual front pockets

**229166 MSRP: \$56.00 ADULT XS-3X CLASSIC FIT**  
**229366 MSRP: \$56.00 LADIES' XS-2X CLASSIC FIT**



LADIES' 229366  
 TEMPLATE V001B

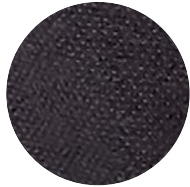

FABRIC DETAIL



ADULT 229166

MATTE COATED ZIPPERS

TEMPLATE EB15

EXPOSED ELASTIC TRIM WAIST AND CUFFS



**ARTILLERY COLLECTION**  
 SEE ENTIRE COLLECTION ON PG. 6



COORDINATING HEADBAND LADIES' 223828, PG. 123



COORDINATING BEANIE ADULT 223827, LADIES' 223826, PG. 123



COORDINATING PANT ADULT 229173, LADIES' 229373, PG. 85



ATHLETIC HEATHER 018

BLACK HEATHER U36

FOREST HEATHER U41

MAROON HEATHER T09

NAVY HEATHER U22

ROYAL HEATHER U55

SCARLET HEATHER T20

TRAINING  
 POLOS  
 OUTERWEAR & WARMUPS  
 WEATHER-RESISTANT  
 OUTERWEAR & WARMUPS  
 KNITS & FLEECE  
 FAN  
 GEAR  
 ACCESSORIES  
 BASKETBALL  
 HOCKEY  
 VOLLEYBALL  
 BASEBALL  
 SOFTBALL  
 TRACK  
 CUSTOM  
 SUBSTITUTION  
 WOOL  
 DECORATION  
 PRODUCT  
 GUIDE



**NEW**

**ARTILLERY ANGLED JACKET // LADIES' 229360**

- Temp-Sof fabric is a colored heather performance fleece with high mechanical stretch and a bird's-eye flecked surface and brushed back for added warmth
- Matte coated asymmetrical full zip front
- Spandex-bound hood opening and cuffs
- Fully lined hood with textured performance mesh
- Front zippered pockets
- Contoured bottom hem

**229360 MSRP: \$58.00**  
**LADIES' XS-3X CLASSIC FIT**



ASYMMETRICAL ZIPPER FRONT

SIDE POCKETS

TEMPLATE TW75 WITH SPACE DYE APPLIQUÉ SEE PG. 193 FOR DETAILS



**ARTILLERY COLLECTION**  
SEE ENTIRE COLLECTION ON PG. 6

THUMBHOLES

**BIG**



COORDINATING BEANIE  
LADIES' 223826, PG. 123



COORDINATING HEADBAND  
LADIES' 223828, PG. 123



COORDINATING PANT  
LADIES' 229373, PG. 85



ATHLETIC HEATHER  
018

BLACK HEATHER  
U36

NAVY HEATHER  
U22





**ARTILLERY PULLOVER // ADULT 229176**

- Temp-Sof fabric is a colored heather performance fleece with high mechanical stretch and a bird's-eye flecked surface and brushed back for extra warmth
- Spandex-bound collar, cuffs and bottom hem
- Matte coated zippers at ¼ zip neck opening
- Front pouch pocket with cord-port
- Coordinating pants: Adult 229173, Ladies' 229373, pg. 85

**229176 MSRP: \$53.00**  
**ADULT XS-3X** CLASSIC FIT



ATHLETIC HEATHER 018    BLACK HEATHER U36    FOREST HEATHER U41



MAROON HEATHER T09    NAVY HEATHER U22



ROYAL HEATHER U55    SCARLET HEATHER T20

**ARTILLERY COLLECTION**

SEE ENTIRE COLLECTION ON PG. 6

**ARTILLERY CREW // ADULT 229187**

- Temp-Sof fabric is a colored heather performance fleece with high mechanical stretch and a bird's-eye flecked surface
- Banded cuffs and bottom hem with self-fabric
- Self-crew neck collar
- Coordinating pants: Adult 229173, Ladies' 229373, pg. 85

**229187 MSRP: \$42.00 ADULT XS-3X** CLASSIC FIT



FABRIC DETAIL

TEMPLATE ET6 AS A SCREEN PRINT



ATHLETIC HEATHER/BLACK HEATHER U57    BLACK HEATHER/ATHLETIC HEATHER U58    FOREST HEATHER/BLACK HEATHER C87



MAROON HEATHER/BLACK HEATHER C88    NAVY HEATHER/ATHLETIC HEATHER U52



ROYAL HEATHER/BLACK HEATHER C85    SCARLET HEATHER/BLACK HEATHER C86

TRAINING  
 POLOS  
 OUTERWEAR & WARMUPS  
 WEATHER-RESISTANT  
 OUTERWEAR & WARMUPS  
 KNITS & FLEECE  
 FAN  
 GEAR  
 ACCESSORIES  
 BASKETBALL  
 HOCKEY  
 VOLLEYBALL  
 BASEBALL  
 SOFTBALL  
 TRACK  
 CUSTOM  
 SUBIMATION  
 WOOL  
 DECORATION  
 PRODUCT  
 GUIDE





**ARTILLERY HOODIE // ADULT 229175/LADIES' 229375**

- Temp-Sof fabric is a colored heather performance fleece with high mechanical stretch and a bird's-eye flecked surface and brushed back for extra warmth
- Spandex-bound hood opening and cuffs
- Fully lined hood with textured performance mesh
- Banded bottom hem with self-fabric
- Front pouch pocket with cord-port
- Coordinating pants Adult 229173, Ladies' 229373

BRUSHED BACK FOR MAXIMUM WARMTH

**229175 MSRP: \$49.00 ADULT XS-3X CLASSIC FIT**  
**229375 MSRP: \$49.00 LADIES' XS-2X CLASSIC FIT**



TEMPLATE TW55 WITH SUBLIMATED TWILL



ATHLETIC HEATHER 018  
 BLACK HEATHER U36  
 FOREST HEATHER U41



KELLY HEATHER U10 (Adult Only)  
 MAROON HEATHER T09  
 NAVY HEATHER U22



PURPLE HEATHER U86 (Adult Only)  
 ROYAL HEATHER U55  
 SCARLET HEATHER T20

**ARTILLERY COLLECTION**

SEE ENTIRE COLLECTION ON PG. 6

**ARTILLERY PANT // ADULT 229173/LADIES' 229373**

- Temp-Sof fabric is a colored heather performance fleece with high mechanical stretch and a bird's-eye flecked surface
- Drawcord elasticized waist
- Matte coated zippers at leg openings
- Easy-entry side pockets
- Ladies' features tapered leg fit

**229173 MSRP: \$45.00 ADULT XS-3X CLASSIC FIT**  
**229373 MSRP: \$45.00 LADIES' XS-2X SEMI-FITTED**



TAPERED LEG



ATHLETIC HEATHER/BLACK HEATHER U57  
 BLACK HEATHER/ATHLETIC HEATHER U58  
 BLACK HEATHER/ROYAL HEATHER H48  
 BLACK HEATHER/SCARLET HEATHER U81  
 NAVY HEATHER/ATHLETIC HEATHER U52



ADULT 229037/YOUTH 229237



TEMPLATE S2



DROP TAIL HEM

LADIES' 229337



TEMPLATE U2

SPANDEX-BAND CUFFS



BLACK/  
LT GOLD/  
WHITE  
R21

BLACK/  
ORANGE/  
WHITE  
611

BLACK/  
SCARLET/  
WHITE  
R20



BLACK/  
VEGAS GOLD/  
WHITE  
612

FOREST/  
BLACK/  
WHITE  
148

MAROON/  
BLACK/  
WHITE  
524



NAVY/  
LT GOLD/  
WHITE  
S30

NAVY/  
SCARLET/  
WHITE  
300

NAVY/VEGAS  
GOLD/WHITE  
312



PURPLE/  
BLACK/WHITE  
497

ROYAL/  
BLACK/WHITE  
526

SCARLET/  
BLACK/WHITE  
952

**TRANSFORM PULLOVER // ADULT 229037/  
YOUTH 229237/LADIES' 229337**

- Flex-Sof™ is a lightweight polyester knit featuring superior abrasion-resistance, a high mechanical stretch for extended range of motion and moisture wicking technology
- ¼ zip neckline
- Micromesh blocking for ventilation
- Front zippered pockets
- Coordinating pants: Adult 229132 and 229036, Youth 229232 and 229236, Ladies' 229332 and 229336, pg. 87

**229037 MSRP: \$52.00 ADULT S-3X SEMI-FITTED**

**229237 MSRP: \$49.00 YOUTH S-XL SEMI-FITTED**

**229337 MSRP: \$52.00 LADIES' XS-2X SEMI-FITTED**

STRAIGHT LEG

**VIGOR PANT // ADULT 229036/YOUTH 229236/  
LADIES' 229336**

- Flex-Sof™ is a lightweight polyester knit featuring superior abrasion-resistance, a high mechanical stretch for extended range of motion and moisture wicking technology
- Dry-Excel™ Perform pin-hole micromesh blocking placed along heat zones for ventilation
- Elasticized drawstring waist
- Easy-entry side pockets

**229036 MSRP: \$43.00 ADULT S-3X CLASSIC FIT**

**229236 MSRP: \$40.00 YOUTH S-XL CLASSIC FIT**

**229336 MSRP: \$43.00 LADIES' XS-2X CLASSIC FIT**

ADULT 229036/YOUTH 229236



ZIPPED  
HEMS

BLACK/BLACK/  
WHITE  
529

MICROMESH  
BLOCKING FOR  
VENTILATION



LADIES' 229336



ZIPPED  
HEMS

NAVY/NAVY/  
WHITE  
U24

TRAINING  
POLOS  
OUTERWEAR & WARMUPS  
WEATHER-RESISTANT  
OUTERWEAR & WARMUPS  
KNITS & FLEECE  
FAN  
GEAR  
ACCESSORIES  
BASKETBALL  
HOCKEY  
VOLLEBALL  
BASEBALL  
SOFTBALL  
TRACK  
CUSTOM  
SUBLIMATION  
WOOL  
DECORATION  
PRODUCT  
GUIDE

ADULT 229131/YOUTH 229231

TEMPLATE RLB7



DROP TAIL HEM

LADIES' 229331



TEMPLATE RLB7



**DEDICATION JACKET // ADULT 229131/  
YOUTH 229231/LADIES' 229331**

- Flex-Sof™ is a lightweight polyester knit featuring superior abrasion-resistance, a high mechanical stretch for extended range of motion and moisture wicking technology
- Front zippered pockets and dual inside pockets
- Encased shockcord at bottom, drop tail hem
- Youth style has non-adjustable hem
- Partial 4-Way Stretch cuff
- Breathable micromesh inserts
- Coordinating pants: Adult 229132 and 229036, Youth 229232 and 229236, Ladies' 229332 and 229336, pg. 87

**229131 MSRP: \$53.00 ADULT XS-3X CLASSIC FIT**

**229231 MSRP: \$50.00 YOUTH S-L CLASSIC FIT**

**229331 MSRP: \$53.00 LADIES' XS-2X CLASSIC FIT**



BLACK/  
LT GOLD/  
WHITE  
R21

BLACK/  
ORANGE/  
WHITE  
611

BLACK/  
SCARLET/  
WHITE  
R20



BLACK/VEGAS  
GOLD/WHITE  
612  
(Adult and  
Ladies' Only)

FOREST/  
BLACK/  
WHITE  
148

MAROON/  
BLACK/  
WHITE  
524



NAVY/  
LT GOLD/  
WHITE  
S30

NAVY/  
SCARLET/  
WHITE  
300

NAVY/VEGAS  
GOLD/WHITE  
312



PURPLE/  
BLACK/WHITE  
497

ROYAL/  
BLACK/WHITE  
526

SCARLET/  
BLACK/WHITE  
952



TAPERED LEG

**TRACTION PANT // ADULT 229132/YOUTH 229232/  
LADIES' 229332**

- Flex-Sof™ is a lightweight polyester knit featuring superior abrasion-resistance, a high mechanical stretch for extended range of motion and moisture wicking technology
- Dry-Excel™ Perform pin-hole micromesh blocking placed along heat zones for ventilation
- Elasticized drawstring waist
- Easy-entry side pockets

**229132 MSRP: \$43.00 ADULT S-3X SEMI-FITTED**

**229232 MSRP: \$40.00 YOUTH S-XL SEMI-FITTED**

**229332 MSRP: \$43.00 LADIES' XS-2X SEMI-FITTED**

ADULT 229132/YOUTH 229232

LADIES' 229332



MICROMESH  
VENTILATION



BLACK/BLACK/  
WHITE  
529



NAVY/NAVY/  
WHITE  
U24





**DETERMINATION JACKET //**

**ADULT 229142/YOUTH 229242/LADIES' 229342**

- Agil-Knit™ is a 100% polyester brushed tricot with a peached finish
- Value-priced solution
- Dual inside pockets
- Banded cuff and hem
- Coordinating pants: Adult 229143, Youth 229243, Ladies' 229343, pg. 88

**229142 MSRP: \$40.00 ADULT S-3X CLASSIC FIT**

**229242 MSRP: \$37.00 YOUTH S-XL CLASSIC FIT**

**229342 MSRP: \$40.00 LADIES' XS-2X CLASSIC FIT**



LADIES' 229342

TEMPLATE T1



ADULT 229142/YOUTH 229242

TEMPLATE S2



**SAME DAY SHIPMENT**

On all blank in-stock orders if placed by 6 p.m. EST

**DETERMINATION COLLECTION**

SEE ENTIRE COLLECTION ON PG. 7

**DETERMINATION PANT //** ADULT 229143/  
YOUTH 229243/LADIES' 229343

- Agil-Knit™ is a 100% polyester brushed tricot with a peached finish
- Value-priced solution
- Elasticized drawstring waist
- Ladies' trend forward fit on 229343 with low-rise waist and straight leg

**229143 MSRP: \$36.00**

**ADULT S-3X CLASSIC FIT**

**229243 MSRP: \$33.00**

**YOUTH S-XL CLASSIC FIT**

**229343 MSRP: \$36.00**

**LADIES' XS-2X CLASSIC FIT**

PAIRS PERFECTLY WITH THE FORTITUDE JACKET AND TENACITY PULLOVER, PG. 90

ADULT 229143/  
YOUTH 229243



LADIES' 229343



SIDE POCKETS

ZIPPED BOTTOM HEMS



BLACK/BLACK 425

BLACK/ORANGE 423

BLACK/SCARLET 500



BLACK/WHITE 420

BROWN/WHITE 485

FOREST/WHITE 436



GRAPHITE/WHITE R04

MAROON/WHITE 380

NAVY/NAVY S14



NAVY/WHITE 301

ROYAL/WHITE 280

SCARLET/WHITE 408



BLACK/ORANGE 423

BLACK/SCARLET 500

BLACK/WHITE 420

BROWN/WHITE 485

FOREST/WHITE 436



GRAPHITE/WHITE R04



MAROON/WHITE 380



NAVY/WHITE 301



ROYAL/WHITE 280



SCARLET/WHITE 408

TRAINING  
POLOS  
OUTERWEAR & WARMUPS  
WEATHER-RESISTANT  
OUTERWEAR & WARMUPS  
KNITS & FLEECE  
FAN  
GEAR  
ACCESSORIES  
BASKETBALL  
HOCKEY  
VOLLEYBALL  
BASEBALL  
SOFTBALL  
TRACK  
CUSTOM  
SUBLIMATION  
WOOL  
DECORATION  
PRODUCT  
GUIDE



**NEW**

**DETERMINATION PULLOVER //**  
**ADULT 229192/YOUTH 229292/LADIES' 229392**

- Agil-Knit™ is a 100% polyester brushed tricot with a peached finish
- ¼ zip neckline
- Value-priced solution
- Front pass through pouch pocket
- Banded cuff and hem
- Coordinating pants: Adult 229143, Youth 229243, Ladies' 229343, pg. 88

**229192 MSRP: \$39.00 ADULT S-3X** CLASSIC FIT

**229292 MSRP: \$36.00 YOUTH S-XL** CLASSIC FIT

**229392 MSRP: \$39.00 LADIES' XS-2X** CLASSIC FIT



LADIES' 229392

TEMPLATE 03



ADULT 229192/YOUTH 229292

TEMPLATE M3



**DETERMINATION  
COLLECTION**

SEE ENTIRE COLLECTION ON PG. 7

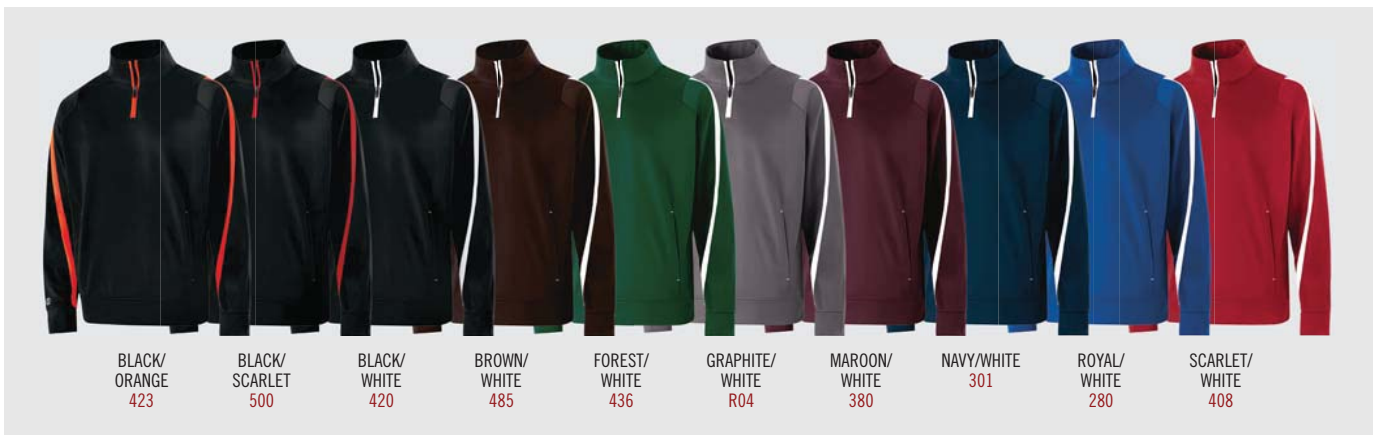

BLACK/  
ORANGE  
423

BLACK/  
SCARLET  
500

BLACK/  
WHITE  
420

BROWN/  
WHITE  
485

FOREST/  
WHITE  
436

GRAPHITE/  
WHITE  
R04

MAROON/  
WHITE  
380

NAVY/  
WHITE  
301

ROYAL/  
WHITE  
280

SCARLET/  
WHITE  
408



**TENACITY PULLOVER // ADULT 229124/LADIES' 229324**

- Agil-Knit™ is a 100% polyester brushed tricot with a peached finish
- Infrared dot printed dry-Excel™ pin-hole micromesh inserts placed along heat zones for breathability
- Contoured cuffs with thumbholes
- Coordinating pants: Adult 229143, Youth 229243, Ladies' 229343, pg. 88

**229124 MSRP: \$46.00 ADULT XS-3X** SEMI-FITTED  
**229324 MSRP: \$46.00 LADIES' XS-2X** SEMI-FITTED



**INFRARED COLLECTION**

SEE ENTIRE COLLECTION ON PG. 6

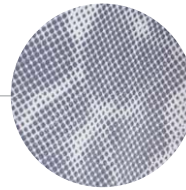

INFRARED DOT PRINT

**FORTITUDE JACKET // ADULT 229151/YOUTH 229251/LADIES' 229351**

- Agil-Knit™ is a 100% polyester brushed tricot with a peached finish
- Infrared dot printed dry-Excel™ pin-hole micromesh inserts placed along heat zones for breathability
- Dual inside pockets and front zippered pockets
- Interior storm flap
- Contoured cuffs
- Spandex-bound hood, cuffs and hem
- Coordinating pants: Adult 229143, Youth 229243, Ladies' 229343, pg. 88

**229151 MSRP: \$50.00 ADULT S-3X** CLASSIC FIT  
**229251 MSRP: \$47.00 YOUTH S-XL** CLASSIC FIT  
**229351 MSRP: \$50.00 LADIES' S-2X** CLASSIC FIT

ADULT 229151/YOUTH 229251



TRAINING  
POLOS  
OUTERWEAR & WARMUPS  
WEATHER-RESISTANT  
OUTERWEAR & WARMUPS  
KNITS & FLEECE  
FAN  
GEAR  
ACCESSORIES  
BASKETBALL  
HOCKEY  
VOLLEYBALL  
BASEBALL  
SOFTBALL  
TRACK  
CUSTOM  
SUBLIMATION  
WOOL  
DECORATION  
PRODUCT  
GUIDE



**TUMBLE JACKET // LADIES' 229363/GIRLS' 229463**

- Dry-Excel™ Sof-Stretch™ fabric made with 90% polyester/10% spandex
- Heathered Micro-Interlock panels
- Dual inside pockets
- Bound cuff with thumbholes
- Raglan sleeves for maximum mobility
- Partial storm flap for comfortable chin and neck protection
- Coordinating pants: Ladies' 229364, Girls' 229464

**229363 MSRP: \$56.00 LADIES' S-2X SEMI-FITTED**  
**229463 MSRP: \$53.00 GIRLS' S-XL SEMI-FITTED**



**TUMBLE PANT // LADIES' 229364/LADIES' TALL 229764/GIRLS' 229464**

- Dry-Excel™ Sof-Stretch™ fabric made with 90% polyester/10% spandex
- Heathered Micro-Interlock panels
- Wide waistband
- Ladies' trend forward fit with low rise and straight leg

**229364 MSRP: \$49.50 LADIES' S-2X SEMI-FITTED**

**229764 MSRP: \$53.50 LADIES' TALL ST-XLT, SELECT COLORS\* SEMI-FITTED**

**229464 MSRP: \$46.50 GIRLS' S-XL SEMI-FITTED**



**POTENTIAL PULLOVER // ADULT 229005**

- Hybrid design, ultra-lightweight Aero-Tec™ upper body
- Warmth with dry-Excel™ Wik-Sof™ lower body
- Encased, concealed drawstring with right pocket access
- Adjustable lightweight hood with reflective eyelets and concealed cord locks
- Partial storm flap for comfortable chin and neck protection
- Coordinating pants: Adult 222481

**229005 MSRP: \$66.00**  
**ADULT S-3X CLASSIC FIT**



dry-Excel



BLACK/ GRAPHITE/ WHITE 489  
 FOREST/ GRAPHITE/ WHITE W19  
 MAROON/ GRAPHITE/ WHITE 393  
 NAVY/ GRAPHITE/ WHITE 371



PURPLE/ GRAPHITE/ WHITE 647  
 ROYAL/ GRAPHITE/ WHITE 648  
 SCARLET/ GRAPHITE/ WHITE W91

**CROSSOVER JACKET // ADULT 229138/LADIES' 229338**

- Hybrid design, wind/water-resistant Aero-Tec™ upper body
- Warmth with dry-Excel™ Wik-Sof™ lower body
- Encased, concealed drawstring with right pocket access
- Adjustable lightweight hood with reflective eyelets and concealed cord locks
- Partial storm flap for comfortable chin and neck protection
- Dual inside pockets
- Coordinating pants: Adult 222481

**229138 MSRP: \$66.00**  
**ADULT S-3X CLASSIC FIT**  
**229338 MSRP: \$66.00**  
**LADIES' S-2X CLASSIC FIT**



ADULT 229138



GREY ARROW PRINT

LADIES' 229338



TEMPLATE J2

dry-Excel



GREY PRINT/ BLACK G40  
 GREY PRINT/ FOREST G41  
 GREY PRINT/ GREY G38  
 GREY PRINT/ MAROON G43



GREY PRINT/ NAVY G44  
 GREY PRINT/ PURPLE G46  
 GREY PRINT/ ROYAL G47  
 GREY PRINT/ SCARLET G48

**FRENZY PANT // ADULT 222481**

- Wik-Sof™ dry-Excel™ is a smooth polyester performance fleece that dries fast to provide superior comfort and warmth
- Elasticized drawstring waist

**222481 MSRP: \$38.50**  
**ADULT XS-3X CLASSIC FIT**



dry-Excel



BLACK 080  
 GREY 057  
 NAVY 065



ROYAL 060  
 SCARLET 083



**SAME DAY SHIPMENT**

On all blank in-stock orders if placed by 6 p.m. EST

TRAINING  
 POLOS  
 OUTERWEAR & WARMUPS  
 WEATHER-RESISTANT  
 OUTERWEAR & WARMUPS  
 KNITS & FLEECE  
 FAN  
 GEAR  
 ACCESSORIES  
 BASKETBALL  
 HOCKEY  
 VOLLEYBALL  
 BASEBALL  
 SOFTBALL  
 TRACK  
 CUSTOM  
 SUBLIMATION  
 WOOL  
 DECORATION  
 PRODUCT GUIDE

**NEW**

**ARGON HOODIE // ADULT 222533/YOUTH 222633**

- Dry-Excel™ performance fleece is a smooth polyester that dries fast to provide superior comfort and warmth
- Dry-Excel™ pin-hole micromesh fully lined hood
- Raglan sleeves for greater range of motion
- Matching self cuffs and bottom hem
- Front pouch pocket

**222533 MSRP: \$37.00**

**ADULT S-3X CLASSIC FIT**

**222633 MSRP: \$35.00**

**YOUTH S-XL CLASSIC FIT**



TEMPLATE  
SP153



**PERFORMANCE PROMISE**

PERFORMANCE ON THE FIELD, ON THE SIDELINE AND IN THE STANDS.  
**GUARANTEED.**

SEE PERFORMANCE PROMISE LIMITED WARRANTY FOR DETAILS.

SEE PG. 203.





**NEW**

**COMPLEX PULLOVER // ADULT 222535**

- Dry-Excel™ performance fleece with Complex print is a smooth polyester that dries fast to provide superior comfort and warmth
- Sleeve and side inserts are printed with Dry-Excel™ performance fleece in Complex print
- Pattern is printed, making it decoration friendly
- ¼ zip neckline
- Front pouch pocket
- Raglan sleeves for great range of motion

**222535 MSRP: \$52.00 ADULT XS-3X** **CLASSIC FIT**



TEMPLATE TW57



CONTRAST ¼ ZIP DETAIL

TEMPLATE X2

FRONT POUCH PRINT

**COMPLEX**  
COLLECTION  
SEE ENTIRE COLLECTION ON PG. 7



COMPLEX PRINT

Available 4.1.16



CARBON/BLACK/WHITE  
H82

CARBON/LIGHT GOLD/WHITE  
H87

CARBON/NAVY/WHITE  
H83

CARBON/ORANGE/WHITE  
H86

CARBON/ROYAL/WHITE  
H84

CARBON/SCARLET/WHITE  
H85

TRAINING  
POLOS  
OUTERWEAR & WARMUPS  
WEATHER-RESISTANT  
OUTERWEAR & WARMUPS  
KNITS & FLEECE  
FAN  
GEAR  
ACCESSORIES  
BASKETBALL  
HOCKEY  
VOLLEYBALL  
BASEBALL  
SOFTBALL  
TRACK  
CUSTOM  
SUBLIMATION  
WOOL  
DECORATION  
PRODUCT  
GUIDE



**NEW**

**COMPLEX HOODIE // ADULT 222534**

- Dry-Excel™ performance fleece with Complex print is a smooth polyester that dries fast to provide superior comfort and warmth
- Dry-Excel™ pin-hole micromesh fully lined hood
- Pattern is printed, making it decoration friendly
- Front pouch pocket
- Thick drawcord with metal eyelets
- No drawcord on XS

**222534 MSRP: \$49.00 ADULT XS-3X** CLASSIC FIT

**PRINTED PATTERN = DECORATION FRIENDLY**

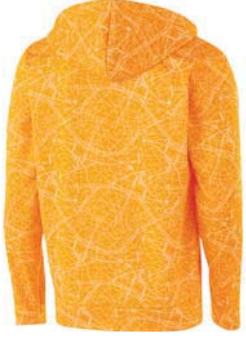

TEMPLATE TW57

PINHOLE MICROMESH HOOD LINING

**COMPLEX COLLECTION**  
SEE ENTIRE COLLECTION ON PG. 7

FRONT POUCH POCKET



COMPLEX PRINT

Available 4.1.16



BLACK 080    CARBON J96    LIGHT GOLD 178    NAVY 065    ORANGE 029    ROYAL 060    SCARLET 083





**CUSTOM SUBLIMATED FLEECE HOODIE**

- Dry-Excel™ Performance Fleece is a polyester knit with smooth surface, brushed back for warmth and high mechanical stretch
- Fully lined hood with dry-Excel™ pin-hole micromesh that can be a solid or pattern
- Banded cuff and bottom hem in self-fabric
- Front pouch pocket

**228141 MSRP: \$90.00**

**ADULT S-3X CLASSIC FIT**

**228141 MSRP: \$88.00**

**YOUTH S-XL CLASSIC FIT**



HORIZON DESIGN SHOWN



Design and order online at [hollowayusa.com/customsublimation](http://hollowayusa.com/customsublimation)

**CUSTOM SUBLIMATED FLEECE PULLOVER**

- Dry-Excel™ Performance Fleece is a polyester knit with smooth surface, brushed back for warmth and high mechanical stretch
- Self-fabric, crew neck collar

**228140 MSRP: \$80.00**

**ADULT XS-3X CLASSIC FIT**



ALL-OVER PATTERN DESIGN SHOWN



**4 PIECE MINIMUM.  
4 WEEK DELIVERY.  
GUARANTEED.**

Grid of design options for hoodies and pullovers, each with a 'dry-Excel' logo.

<b>ALL-OVER PATTERN</b>	<b>ATHLETIC VINTAGE</b>
<b>NEW BINARY</b> New 5.1.16	<b>BOOMERANG</b>
<b>DIGIT</b>	<b>HORIZON</b>
<b>ALL-OVER PATTERN</b>	<b>ATHLETIC VINTAGE</b>
<b>BOOMERANG</b>	<b>DIGIT</b>
<b>NEW EDGE</b> New 5.1.16	<b>FADEAWAY</b>

TRAINING  
POLOS  
OUTERWEAR & WARMUPS  
WEATHER-RESISTANT  
FAN  
ACCESSORIES  
BASKETBALL  
HOCKEY  
VOLLEYBALL  
BASEBALL  
SOFTBALL  
TRACK  
CUSTOM  
WOOL  
DECORATION  
PRODUCT  
GUIDE





**RATION HOODIE // LADIES' 229378**

- Our 60% cotton/40% polyester sweatshirt fleece is 9 oz. in weight and has an extremely soft feel
- Fully lined hood with jersey
- Front pouch pocket
- Wide, chunky rib cuffs and bottom hem
- Thick drawcord with metal eyelets and tips
- No drawcord on XS

**229378 MSRP: \$35.00**  
**LADIES' XS-3X CLASSIC FIT**



**NEW LOWER PRICE**

TEMPLATE SP134

**BIG**



BLACK/CHARCOAL HEATHER 428  
 BRIGHT YELLOW/CHARCOAL HEATHER E33  
 FOREST/CHARCOAL HEATHER E32  
 MAROON/CHARCOAL HEATHER 378



NAVY/CHARCOAL HEATHER 309  
 ORANGE/CHARCOAL HEATHER E36  
 PURPLE/CHARCOAL HEATHER E34



ROYAL/CHARCOAL HEATHER 287  
 SCARLET/CHARCOAL HEATHER T27  
 WHITE/CHARCOAL HEATHER E31

**ACCOMPLISH FLEECE JACKET // ADULT 222488/  
 YOUTH 222288**

- 50% polyester/50% cotton sweatshirt fleece, 9 oz.
- Full snap-front closure
- Easy-entry front pockets
- Striped rib-trim cuffs and bottom hem
- No drawstring on Youth
- Coordinating pants: Adult 222809, pg. 99

**222488 MSRP: \$60.00**  
**ADULT S-3X CLASSIC FIT**  
**222288 MSRP: \$58.00**  
**YOUTH S-XL CLASSIC FIT**



TEMPLATE TW69

SNAPS SPACED FOR FULL FRONT DECORATION

SNAP-FRONT CLOSURE



BLACK/GRAPHITE/WHITE 489  
 CARDINAL/GRAPHITE/WHITE T26  
 FOREST/GRAPHITE/WHITE W19  
 KELLY/GRAPHITE/WHITE W29



MAROON/GRAPHITE/WHITE 393  
 NAVY/GRAPHITE/WHITE 371  
 PURPLE/GRAPHITE/WHITE 647



ROYAL/GRAPHITE/WHITE 648  
 SCARLET/GRAPHITE/WHITE W91  
 UNIVERSITY BLUE/GRAPHITE/WHITE U59



**BANNER HOODIE // ADULT 229179/YOUTH 229279**

- 50% cotton/50% polyester sweatshirt fleece, 9 oz.
- Raglan sleeves for maximum mobility
- Fully lined hood with adjustable drawcord on Adult
- Front pouch pocket
- Rib-trim cuffs and bottom hem
- No drawstring on Youth

**229179 MSRP: \$29.00**

**ADULT S-3X CLASSIC FIT**

**229279 MSRP: \$27.00**

**YOUTH S-L CLASSIC FIT**



TEMPLATE SP116



ATHLETIC HEATHER/BLACK 158

BLACK/ATHLETIC HEATHER 415

DK GREEN/ATHLETIC HEATHER 447

KELLY/ATHLETIC HEATHER 341



MAROON/ATHLETIC HEATHER 382

NAVY/ATHLETIC HEATHER 297

ORANGE/ATHLETIC HEATHER 323

PURPLE/ATHLETIC HEATHER 548



RED/ATHLETIC HEATHER 402

RED/BLACK 407

ROYAL/ATHLETIC HEATHER 286

WHITE/ATHLETIC HEATHER 510

**50/50 HOODIE // ADULT 222806/YOUTH 222826**

- 50% cotton/50% polyester sweatshirt fleece, 9 oz.
- Double layer hood with drawstring
- Front pouch pocket
- Rib-trim cuffs and bottom hem
- No drawstring on Youth

**222806 MSRP:**

**WHITE \$25.00,**

**HEATHER \$25.50,**

**COLORS \$27.00**

**ADULT S-3X CLASSIC FIT**

**222826 MSRP:**

**WHITE \$20.00,**

**HEATHER \$20.50,**

**COLORS \$22.00**

**YOUTH S-L CLASSIC FIT**



TEMPLATE RLB4



ATHLETIC HEATHER 018

BLACK 080

DK GREEN 035

KELLY 030



MAROON 045

NAVY 065

ORANGE 029

PURPLE 050



RED 040

ROYAL 060

WHITE 005

TRAINING  
POLOS  
OUTERWEAR & WARMUPS  
WEATHER-RESISTANT  
OUTERWEAR & WARMUPS  
KNITS & FLEECE  
FAN  
GEAR  
ACCESSORIES  
BASKETBALL  
HOCKEY  
VOLLEYBALL  
BASEBALL  
SOFTBALL  
TRACK  
CUSTOM  
SUBLIMATION  
WOOL  
DECORATION  
PRODUCT  
GUIDE





**BREAKOUT HOODIE // ADULT 229188/YOUTH 229288**

- Our 60% cotton/40% polyester sweatshirt fleece is 9 oz. in weight and has an extremely soft feel
- Features a chunky rib-knit on the cuffs, bottom hem, shoulder and side inserts
- Front pouch pocket

**229188 MSRP: \$35.00**

**ADULT S-3X, SELECT COLORS 4X\* CLASSIC FIT**

**229288 MSRP: \$33.00**

**YOUTH S-XL CLASSIC FIT**



NEW LOWER PRICE



TEMPLATE TW57

**BIG**



BLACK/VINTAGE GREY H20\*  
BRIGHT BLUE/VINTAGE GREY H31  
BRIGHT YELLOW/VINTAGE GREY H30  
CARDINAL/VINTAGE GREY H28

FOREST/VINTAGE GREY H25  
GRAPHITE/WHITE R04\*  
KELLY/VINTAGE GREY H32  
MAROON/VINTAGE GREY H26

NAVY/VINTAGE GREY H21\*  
ORANGE/VINTAGE GREY H29  
PURPLE/VINTAGE GREY H27

ROYAL/VINTAGE GREY H23  
SCARLET/VINTAGE GREY H22  
WHITE/VINTAGE GREY H24\*

**UNIFY PANT // ADULT 222809**

- Our 60% cotton/40% polyester sweatshirt fleece is 9 oz. in weight and has an extremely soft feel
- Chunky drawstring with elastic waistband

**222809 MSRP: \$35.00**

**ADULT S-3X CLASSIC FIT**



SIDE POCKETS

OPEN BOTTOM HEMS



BLACK 080  
CHARCOAL HEATHER 017

GRAPHITE 059  
NAVY 065





# FAN GEAR



# 2016 FAN GEAR ASSORTMENT

Easily shop by style and price.

## JUNIORS'



**FAME JERSEY**  
\$16.00 MSRP  
JUNIORS' SIZING, PAGE 106



**GUNNER TANK**  
\$17.00 MSRP  
JUNIORS' SIZING, PAGE 109



**PEP TANK**  
\$18.00 MSRP  
JUNIORS' SIZING, PAGE 107



**ENTHUSE SHIRT**  
\$21.00 MSRP  
JUNIORS' SIZING, PAGE 107



**PRAISE SHIRT**  
\$25.00 MSRP  
JUNIORS' SIZING, PAGE 104



**CHARISMA SHIRT**  
\$26.00 MSRP  
JUNIORS' SIZING, PAGE 106



**NEW LOYALTY SHIRT**  
\$27.00 MSRP  
JUNIORS' SIZING, PAGE 105



**LOW KEY PULLOVER**  
\$32.00 MSRP  
JUNIORS' SIZING, PAGE 102



**DYNAMITE HOODIE**  
\$33.00 MSRP  
JUNIORS' SIZING, PAGE 104



**NEW HOODED LOW KEY PULLOVER**  
\$36.00 MSRP  
JUNIORS' SIZING, PAGE 103



**CANDID CREW**  
\$44.00 MSRP  
JUNIORS' SIZING, PAGE 102

## LADIES'



**PRECISION TANK**  
\$16.00 MSRP  
LADIES' SIZING, PAGE 109



**NEW SPACE DYE TANK**  
\$18.00 MSRP  
LADIES' AND GIRLS' SIZING, PAGE 109



**GLIMMER SHIRT**  
\$19.00 MSRP  
LADIES' SIZING, PAGE 110



**TRIBUTE SHIRT**  
\$19.50 MSRP  
LADIES' SIZING, PAGE 110



**GAME WINNER JERSEY**  
\$21.00 MSRP  
LADIES' SIZING, PAGE 110



**APPLAUD SHIRT**  
\$26.00 MSRP  
LADIES' SIZING, PAGE 111



**NEW ALUM SHIRT**  
\$30.00 MSRP  
LADIES' SIZING, PAGE 111



**RATION HOODIE**  
\$35.00 MSRP  
LADIES' SIZING, PAGE 112



**NEW ARTILLERY SHERPA JACKET**  
\$60.00 MSRP  
ADULT AND LADIES' SIZING, PAGE 113

## ADULT



**NEW GAUGE SHIRT S/S**  
\$11.00 MSRP  
ADULT AND YOUTH SIZING, PAGE 115



**NEW GAUGE SHIRT L/S**  
\$26.00 MSRP  
ADULT AND YOUTH SIZING, PAGE 115



**ROTATE SHIRT**  
\$23.00 MSRP  
ADULT SIZING, PAGE 114



**FIELDER SHIRT**  
\$26.00 MSRP  
ADULT SIZING, PAGE 117



**BANNER HOODIE**  
\$29.00 MSRP  
ADULT AND YOUTH SIZING, PAGE 116



**BARRIER SHIRT**  
\$30.00 MSRP  
ADULT SIZING, PAGE 114



**NEW ALUM SHIRT**  
\$30.00 MSRP  
ADULT SIZING, PAGE 117



**BREAKOUT HOODIE**  
\$35.00 MSRP  
ADULT AND YOUTH SIZING, PAGE 116



**ROSTER CREW**  
\$44.00 MSRP  
ADULT SIZING, PAGE 118



**ACCOMPLISH FLEECE JACKET**  
\$60.00 MSRP  
ADULT AND YOUTH SIZING, PAGE 118

Bottoms not shown on assortment page can be found throughout Fan Gear section.

FAN GEAR ASSORTMENT // FALL/WINTER 2016



**LOW KEY PULLOVER // JUNIORS' 229386**

- Tri-Blend Vintage Heather is constructed with 50% polyester, 37% cotton and 13% rayon and has the softest feel
- Rib-knit collar and cuffs
- Comfy, long, oversized fit with contoured bottom hem

**229386 MSRP: \$32.00**  
**JUNIORS' XS-2X CLASSIC FIT**



COORDINATING TRAINING TIGHT  
 LADIES' 221399, PG. 112



VINTAGE BLACK/  
 VINTAGE GREY  
 M44

VINTAGE FOREST/  
 VINTAGE GREY  
 M45

VINTAGE LT GOLD/  
 VINTAGE GREY  
 D02



VINTAGE MAROON/  
 VINTAGE GREY  
 M47



VINTAGE NAVY/  
 VINTAGE GREY  
 M48



VINTAGE ORANGE/  
 VINTAGE GREY  
 M49



VINTAGE PURPLE/  
 VINTAGE GREY  
 M50



VINTAGE ROYAL/  
 VINTAGE GREY  
 M51



VINTAGE SCARLET/  
 VINTAGE GREY  
 M52

**CANDID CREW // JUNIORS' 229344**

- Tri-Blend Vintage Heather fleece is a French terry fleece, constructed with 50% polyester, 37% cotton and 13% rayon with the softest hand feel
- Banded hem

**229344 MSRP: \$44.00**  
**JUNIORS' XS-2X CLASSIC FIT**

TEMPLATE SP104



COORDINATING  
 ADULT 229553, PG. 118



FRONT POUCH POCKET

RIB-KNIT COLLAR & CUFFS



VINTAGE GREY/  
 VINTAGE BLACK  
 D07

VINTAGE GREY/  
 VINTAGE FOREST  
 D08

VINTAGE GREY/  
 VINTAGE MAROON  
 D10



VINTAGE GREY/  
 VINTAGE NAVY  
 D11



VINTAGE GREY/  
 VINTAGE ORANGE  
 D12



VINTAGE GREY/  
 VINTAGE PINK  
 D18



VINTAGE GREY/  
 VINTAGE PURPLE  
 D13



VINTAGE GREY/  
 VINTAGE ROYAL  
 D14



VINTAGE GREY/  
 VINTAGE SCARLET  
 G22

TRAINING  
 POLOS  
 OUTERWEAR & WARMUPS  
 WEATHER-RESISTANT  
 OUTERWEAR & WARMUPS  
 KNITS & FLEECE  
**FAN GEAR**  
 ACCESSORIES  
 BASKETBALL  
 HOCKEY  
 VOLLEYBALL  
 BASEBALL  
 SOFTBALL  
 TRACK  
 CUSTOM  
 SUBLIMATION  
 WOOL  
 DECORATION  
 PRODUCT  
 GUIDE





**NEW**

**HOODED LOW KEY PULLOVER // JUNIORS' 229390**

- Tri-Blend Vintage Heather is constructed with 50% polyester, 37% cotton and 13% rayon and has the softest feel
- Thick drawcord on hood
- Rib-knit cuffs
- Contoured bottom hem
- No drawcord on XS
- Comfy, long, oversized fit with contoured bottom hem

**229390 MSRP: \$36.00 JUNIORS' XS-2X CLASSIC FIT**



TEMPLATE SP146



VINTAGE BIRCH/  
VINTAGE BLACK  
L54

VINTAGE BLACK/  
VINTAGE GREY  
M44



VINTAGE FOREST/  
VINTAGE GREY  
M45

VINTAGE GREY/  
VINTAGE BLACK  
D07



VINTAGE MAROON/  
VINTAGE GREY  
M47

VINTAGE NAVY/  
VINTAGE GREY  
M48



VINTAGE ORANGE/  
VINTAGE GREY  
M49

VINTAGE PURPLE/  
VINTAGE GREY  
M50



VINTAGE ROYAL/  
VINTAGE GREY  
M51

VINTAGE SCARLET/  
VINTAGE GREY  
M52

**See and feel the item for yourself. Call Customer Service and order a sample, 1.800.331.5156.**



**DYNAMITE HOODIE // JUNIORS' 229327**

- Tri-Blend Vintage Heather is constructed with 50% polyester, 37% cotton and 13% rayon and has the softest feel
- Contoured hood and V-neckline have contrast binding

**229327 MSRP: \$33.00**  
**JUNIORS' XS-2X** SEMI-FITTED



**PRAISE SHIRT // JUNIORS' 229328**

- Tri-Blend Vintage Heather is constructed with 50% polyester, 37% cotton and 13% rayon and has the softest feel
- Deep V-neckline

**229328 MSRP: \$25.00**  
**JUNIORS' XS-2X** SEMI-FITTED



TRAINING  
 POLOS  
 OUTERWEAR & WARMUPS  
 WEATHER-RESISTANT  
 OUTERWEAR & WARMUPS  
 KNITS & FLEECE  
 FAN GEAR  
 ACCESSORIES  
 BASKETBALL  
 HOCKEY  
 VOLLEBALL  
 BASEBALL  
 SOFTBALL  
 TRACK  
 CUSTOM  
 SUBLIMATION  
 WOOL  
 DECORATION  
 PRODUCT  
 GUIDE



**NEW**

**LOYALTY SHIRT // JUNIORS' 229387**

- Our 100% cotton is a ring spun Sof™ Jersey, fine cotton knit
- Sleeves feature a 50% cotton/50% polyester jersey with silver metallic sparkle print
- Wide ballet neckline
- ¾ length sleeve with stripe detail
- Contoured bottom hem

**229387 MSRP: \$27.00 JUNIORS' XS-2X CLASSIC FIT**



SPARKLE PRINT



TEMPLATE SP144



COORDINATING LADIES' 229382, PG. 110

**Use Holloway to decorate and simplify the order process. See page 190 for details.**



ATHLETIC HEATHER/BLACK SPARKLE/WHITE Q48

ATHLETIC HEATHER/NAVY SPARKLE/WHITE Q49

FOREST/BLACK SPARKLE/WHITE Q47



KELLY/BLACK SPARKLE/WHITE Q46



LIGHT GOLD/BLACK SPARKLE/WHITE Q44



MAROON/BLACK SPARKLE/WHITE Q45



ORANGE/BLACK SPARKLE/WHITE Q42



PURPLE/BLACK SPARKLE/WHITE Q43



ROYAL/BLACK SPARKLE/WHITE Q53



SCARLET/BLACK SPARKLE/WHITE Q41



WHITE/BLACK SPARKLE/ATHLETIC HEATHER Q54





**FAME JERSEY // JUNIORS' 229304**

- Tricot mesh body, polyester knit
- Rib-trim neck

**229304 MSRP: \$16.00**  
**JUNIORS' XS-2X** CLASSIC FIT



COORDINATING  
 LADIES' 229340, PG. 110



BLACK/ORANGE 423  
 BLACK/SCARLET 500  
 BLACK/WHITE 420  
 FOREST/WHITE 436



MAROON/WHITE 380  
 NAVY/WHITE 301  
 PINK/WHITE 453  
 PURPLE/WHITE 450



ROYAL/WHITE 280  
 SCARLET/WHITE 408  
 WHITE/WHITE 230

**CHARISMA SHIRT // JUNIORS' 229321**

- Tri-Blend Vintage Heather is constructed with 50% polyester, 37% cotton and 13% rayon and has the softest feel
- Banded hem
- Raglan sleeves for maximum mobility
- Wide ballet neckline

**229321 MSRP: \$26.00**  
**JUNIORS' XS-2X** CLASSIC FIT



VINTAGE AQUA D05  
 VINTAGE BLACK M08  
 VINTAGE FOREST M09  
 VINTAGE GREY M07  
 VINTAGE KELLY M66



VINTAGE LT GOLD M67  
 VINTAGE MAROON M68  
 VINTAGE MELON D06  
 VINTAGE NAVY M78  
 VINTAGE ORANGE M69



VINTAGE PINK G24  
 VINTAGE PURPLE M79  
 VINTAGE ROYAL M90  
 VINTAGE SCARLET M17

**GLORIFY CAPRI // JUNIORS' 229349**

- Tri-Blend Vintage Heather fleece is a French terry fleece, constructed with 50% polyester, 37% cotton and 13% rayon with the softest feel
- Contrast cover stitching on side seams
- Rib-knit elasticized drawstring waistband
- Elasticized leg cuffs

**229349 MSRP: \$27.00**  
**JUNIORS' XS-2X** SEMI-FITTED



VINTAGE BLACK/GREY D19  
 VINTAGE GREY/GREY D20



VINTAGE NAVY/GREY D21  
 VINTAGE PINK/GREY D24

TRAINING  
 POLOS  
 OUTERWEAR & WARMUPS  
 WEATHER-RESISTANT  
 OUTERWEAR & WARMUPS  
 KNITS & FLEECE  
 FAN GEAR  
 ACCESSORIES  
 BASKETBALL  
 HOCKEY  
 VOLLEVBALL  
 BASEBALL  
 SOFTBALL  
 TRACK  
 CUSTOM  
 SUBLIMATION  
 WOOL  
 DECORATION  
 PRODUCT GUIDE

**ENTHUSE SHIRT // JUNIORS' 229316**

- Tri-Blend Vintage Heather is constructed with 50% polyester, 37% cotton and 13% rayon and has the softest feel
- Rib-trim, scoop neckline
- Raw-edged bib hem with cover-stitch detail

**229316 MSRP: \$21.00**  
**JUNIORS' XS-2X** SEMI-FITTED



COORDINATING ADULT  
229520, PG. 114



TEMPLATE SP107

BIB HEM



**PEP TANK // JUNIORS' 229326**

- Tri-Blend Vintage Heather is constructed with 50% polyester, 37% cotton and 13% rayon and has the softest hand feel
- On-trend racerback design with tunneled halter construction
- Double layer look at hem
- Contrasting piping along top

**229326 MSRP: \$18.00**  
**JUNIORS' XS-2X** SEMI-FITTED



TEMPLATE SP89

RACERBACK DESIGN



**RAPID SHORT // JUNIORS' 229350**

- Tri-Blend Vintage Heather fleece is a French terry fleece, constructed with 50% polyester, 37% cotton and 13% rayon with the softest feel
- Rib-knit elasticized drawstring waistband
- Side notches
- Inseam: 2.5"

**229350 MSRP: \$20.00**  
**JUNIORS' XS-2X** SEMI-FITTED



HIDDEN DRAWCORD WAIST

TEMPLATE SP115



# JUNIORS' VS. LADIES'

FINDING THE PERFECT FIT IS EASY.



## JUNIORS' FIT

Ideal for younger girls, ages 12 – 17, a straighter cut with slimmer bust and hips



## LADIES' FIT

Ideal for adult females allowing more room in bust and hip area than the Juniors' fit

If purchasing a Juniors' garment for an adult female, please order up 1–2 sizes by referring to the size chart on page 204.





**NEW**

**SPACE DYE TANK // LADIES' 222733/ GIRLS' 222933**

- Dry-Excel™ wicking polyester knit has an odor-resistant treatment and high mechanical stretch
- Maze Mesh racerback insert, ruched back gathering and contoured hemline

**222733 MSRP: \$18.00 LADIES' S-2X CLASSIC FIT**  
**222933 MSRP: \$16.00 GIRLS' S-XL CLASSIC FIT**



**SPACE DYE COLLECTION**  
 SEE ENTIRE COLLECTION ON PG. 7



TEMPLATE SP147



**PRECISION TANK // LADIES' 229367**

- Maze Mesh fabric is a dry-Excel™ 94% polyester/ 6% spandex that is perfect for layering
- A keyhole, racerback detail is on-trend and adds breathability
- Drop tail hem

**229367 MSRP: \$16.00 LADIES' XS-2X CLASSIC FIT**



**MAZE MESH COLLECTION**  
 SEE ENTIRE COLLECTION ON PG. 7



TEMPLATE SP137



**GUNNER TANK // JUNIORS' 229379**

- Dry-Excel™ Performance Blend fabric has a soft cotton hand with performance properties in a blend of 65% polyester and 35% cotton
- Maze Mesh accents
- Ladies' muscle tank fit with wider neckline, open arm holes for breathability and range of motion making it ideal to layer

**229379 MSRP: \$17.00 JUNIORS' XS-2X CLASSIC FIT**



TEMPLATE SP136



TRAINING  
 POLOS  
 OUTERWEAR & WARMUPS  
 WEATHER-RESISTANT  
 OUTERWEAR & WARMUPS  
 KNITS & FLEECE  
**FAN GEAR**  
 ACCESSORIES  
 BASKETBALL  
 HOCKEY  
 VOLLEYBALL  
 BASEBALL  
 SOFTBALL  
 TRACK  
 CUSTOM  
 SUBLIMATION  
 WOOL  
 DECORATION  
 PRODUCT GUIDE



**GLIMMER SHIRT // LADIES' 229382**

- Features a sparkle print in silver metallic on 50% cotton/ 50% polyester
- V-neckline

**229382 MSRP: \$19.00**  
**LADIES' XS-2X** **SEMI-FITTED**



TEMPLATE SP140



SPARKLE PRINT

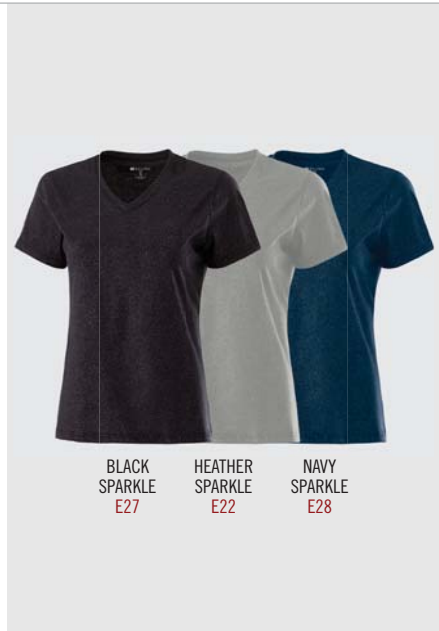

BLACK SPARKLE  
E27

HEATHER SPARKLE  
E22

NAVY SPARKLE  
E28

**TRIBUTE SHIRT // LADIES' 229368**

- Our 100% cotton is a ring spun Sof™ Jersey, fine cotton knit
- Rib-trim, scoop neckline
- Raglan sleeves for maximum mobility

**229368 MSRP: \$19.50**  
**LADIES' XS-2X** **CLASSIC FIT**



TEMPLATE SP75



BLACK/WHITE  
420

FOREST/WHITE  
436

MAROON/WHITE  
380

NAVY/WHITE  
301

ORANGE/WHITE  
320

PURPLE/WHITE  
450

ROYAL/WHITE  
280

SCARLET/WHITE  
408

**GAME WINNER JERSEY // LADIES' 229340**

- Textured 100% polyester knit with semi-sheen body
- Dazzle fabric inserts at shoulders and collar patch
- Rib-trim, V-neckline and yoke detail

**229340 MSRP: \$21.00**  
**LADIES' XS-2X** **CLASSIC FIT**



JUNIORS' OPTION  
229304, PG. 106



TEMPLATE SP117



BLACK/WHITE  
420

FOREST/WHITE  
436

LT GOLD/WHITE  
752

MAROON/WHITE  
380

NAVY/WHITE  
301

ORANGE/WHITE  
320

POWER PINK/WHITE  
468

PURPLE/WHITE  
450

ROYAL/WHITE  
280

SCARLET/WHITE  
408

WHITE/WHITE  
230

TRAINING  
POLOS  
OUTERWEAR & WARMUPS  
WEATHER-RESISTANT  
OUTERWEAR & WARMUPS  
KNITS & FLEECE  
FAN GEAR  
ACCESSORIES  
BASKETBALL  
HOCKEY  
VOLLEBALL  
BASEBALL  
SOFTBALL  
TRACK  
CUSTOM  
SUBLIMATION  
WOOL  
DECORATION  
PRODUCT  
GUIDE



**NEW**

**ALUM SHIRT // LADIES' 229393**

- Tri-Blend Vintage Heather is constructed with 50% polyester, 37% cotton and 13% rayon and has the softest feel
- Elongated five-button henley
- Raglan sleeves for maximum mobility
- Rib-knit cuffs
- Ladies' contoured bottom hem

**229393 MSRP: \$30.00 LADIES' XS-2X SEMI-FITTED**

TEMPLATE SP156



Available 4.1.16

COORDINATING LONG SLEEVE ADULT 229193, PG. 117



VINTAGE BIRCH/  
VINTAGE BLACK  
L54



VINTAGE BIRCH/  
VINTAGE FOREST  
L59



VINTAGE BIRCH/  
VINTAGE GREY  
L52



VINTAGE BIRCH/  
VINTAGE LIGHT GOLD  
L53



VINTAGE BIRCH/  
VINTAGE MAROON  
L58



VINTAGE BIRCH/  
VINTAGE NAVY  
L55



VINTAGE BIRCH/  
VINTAGE ROYAL  
L56



VINTAGE BIRCH/  
VINTAGE SCARLET  
L57

**APPLAUD SHIRT // LADIES' 229345**

- Tri-Blend Vintage Heather is constructed with 50% polyester, 37% cotton and 13% rayon and has the softest feel
- Contrasting sleeve stripes
- Raw-edged bib hem with contrasting cover-stitch detail
- Slimming side panels and princess seam detail
- V-neckline

**229345 MSRP: \$26.00 LADIES' XS-2X SEMI-FITTED**

TEMPLATE SP113



3/4 LENGTH SLEEVES



COORDINATING ADULT 229523, PG. 117



VINTAGE GREY/  
VINTAGE BLACK/  
WHITE  
E01



VINTAGE GREY/  
VINTAGE FOREST/  
WHITE  
E02



VINTAGE GREY/  
VINTAGE MAROON/  
WHITE  
E03



VINTAGE GREY/  
VINTAGE NAVY/  
WHITE  
E04



VINTAGE GREY/  
VINTAGE PINK/  
WHITE  
E07



VINTAGE GREY/  
VINTAGE PURPLE/  
WHITE  
E05



VINTAGE GREY/  
VINTAGE ROYAL/  
WHITE  
E06



VINTAGE GREY/  
VINTAGE SCARLET/  
WHITE  
G23





**RATION HOODIE // LADIES' 229378**

- Our 60% cotton/40% polyester sweatshirt fleece is 9 oz. in weight and has an extremely soft feel
- Fully lined hood with jersey
- Front pouch pocket
- Wide, chunky rib cuffs and bottom hem
- Thick drawcord with metal eyelets and tips
- No drawcord on XS

**229378 MSRP: \$35.00**  
**LADIES' XS-3X** CLASSIC FIT

NEW LOWER PRICE



TEMPLATE SP134



BLACK/CHARCOAL HEATHER 428  
 BRIGHT YELLOW/CHARCOAL HEATHER E33  
 FOREST/CHARCOAL HEATHER E32  
 MAROON/CHARCOAL HEATHER 378



NAVY/CHARCOAL HEATHER 309  
 ORANGE/CHARCOAL HEATHER E36  
 PURPLE/CHARCOAL HEATHER E34



ROYAL/CHARCOAL HEATHER 287  
 SCARLET/CHARCOAL HEATHER T27  
 WHITE/CHARCOAL HEATHER E31

**BANNER CAPRI // LADIES' 229398**

- Dry-Excel™ 4-Way Stretch is a smooth 90% polyester/10% spandex fabric with high stretch for extended range of motion and wicking technology with an odor-resistant treatment
- Low-rise fit with flatlock stitching to reduce skin abrasion
- Wide waistband with key pocket for storage

**229398 MSRP: \$26.00 LADIES' XS-2X** FITTED



BLACK 080



**TRAINING TIGHT // ADULT 221039/LADIES' 221399**

- Dry-Excel™ 4-Way Stretch is a smooth 90% polyester/10% spandex fabric with high stretch for extended range of motion and wicking technology with an odor-resistant treatment
- Flatlock stitching reduces skin abrasion
- Elasticized drawstring waist
- Full length to ankle

**221039 MSRP: \$30.00 ADULT S-3X** FITTED  
**221399 MSRP: \$30.00 LADIES' XS-2X** FITTED



BLACK 080



TRAINING  
 POLOS  
 OUTERWEAR & WARMUPS  
 WEATHER-RESISTANT  
 OUTERWEAR & WARMUPS  
 KNITS & FLEECE  
 FAN GEAR  
 ACCESSORIES  
 BASKETBALL  
 HOCKEY  
 VOLLEBALL  
 BASEBALL  
 SOFTBALL  
 TRACK  
 CUSTOM  
 SUBLIMATION  
 WOOL  
 DECORATION  
 PRODUCT GUIDE

**NEW**

**ARTILLERY SHERPA JACKET // ADULT 229174/LADIES' 229374**

- Temp-Sof fabric is a colored heather performance fleece with high mechanical stretch and a birdseye flecked surface and brushed back for added warmth
- Cuddly soft Sherpa lining on hood and body
- Dual front pouch pockets
- Chunky rib-knit on cuffs and bottom hem
- Thick drawcord with metal eyelets and tips
- No drawcord on size XS

**229174 MSRP: \$60.00 ADULT S-3X** CLASSIC FIT

**229374 MSRP: \$60.00 LADIES' XS-2X** CLASSIC FIT



**ARTILLERY COLLECTION**  
SEE ENTIRE COLLECTION ON PG. 7



COORDINATING RIDGE BEANIE  
223825, PG. 120



COORDINATING RIDGE HEADBAND  
223821, PG. 122



ATHLETIC HEATHER  
018

BLACK HEATHER  
U36

NAVY HEATHER  
U22

ROYAL HEATHER  
U55

SCARLET HEATHER  
T20







COORDINATING JUNIORS' 229386, PG. 102



TEMPLATE SP138



**BARRIER SHIRT // ADULT 229517**

- Tri-Blend Vintage Heather is constructed with 50% polyester, 37% cotton and 13% rayon and has the softest feel
- Rib-knit collar

**229517 MSRP: \$30.00 ADULT XS-3X CLASSIC FIT**



COORDINATING JUNIORS' 229316, PG. 107



TEMPLATE SP103

**ROTATE SHIRT // ADULT 229520**

- Tri-Blend Vintage Heather fabric is 50% polyester, 37% cotton and 13% rayon
- Raglan sleeves for maximum mobility
- Contrast topstitching on sleeves coordinates with body colors

**229520 MSRP: \$23.00 ADULT S-3X CLASSIC FIT**



VINTAGE BLACK/VINTAGE LT GOLD M41  
 VINTAGE BLACK/VINTAGE ORANGE M42  
 VINTAGE BLACK/VINTAGE SCARLET M43  
 VINTAGE GREY/VINTAGE BLACK D07  
 VINTAGE GREY/VINTAGE FOREST D08



VINTAGE GREY/VINTAGE MAROON D10  
 VINTAGE GREY/VINTAGE NAVY D11  
 VINTAGE GREY/VINTAGE ROYAL D14  
 VINTAGE GREY/VINTAGE SCARLET G22



VINTAGE GREY/VINTAGE BLACK D07  
 VINTAGE GREY/VINTAGE FOREST D08  
 VINTAGE GREY/VINTAGE MAROON D10  
 VINTAGE GREY/VINTAGE NAVY D11



VINTAGE GREY/VINTAGE ORANGE D12  
 VINTAGE GREY/VINTAGE PURPLE D13  
 VINTAGE GREY/VINTAGE ROYAL D14  
 VINTAGE GREY/VINTAGE SCARLET G22

TRAINING  
 POLOS  
 OUTERWEAR & WARMUPS  
 WEATHER-RESISTANT  
 OUTERWEAR & WARMUPS  
 KNITS & FLEECE  
**FAN GEAR**  
 ACCESSORIES  
 BASKETBALL  
 HOCKEY  
 VOLLEBALL  
 BASEBALL  
 SOFTBALL  
 TRACK  
 CUSTOM  
 SUBLIMATION  
 WOOL  
 DECORATION  
 PRODUCT  
 GUIDE



COTTON HAND FEEL WITH POLYESTER PERFORMANCE

TEMPLATE SP148



dry-Excel

TEMPLATE SP151



dry-Excel

**NEW**

**GAUGE SHIRT L/S // ADULT 222525/YOUTH 222625**

- Dry-Excel™ 100% polyester knit has a peached hand for cotton-like softness
- High mechanical stretch

**222525 MSRP: \$16.00 ADULT S-3X SEMI-FITTED**

**229625 MSRP: \$14.00 YOUTH S-XL SEMI-FITTED**

**NEW**

**GAUGE SHIRT S/S // ADULT 222523/YOUTH 222623**

- Dry-Excel™ 100% polyester knit has a peached hand for cotton-like softness
- High mechanical stretch

**222523 MSRP: \$11.00 ADULT S-3X SEMI-FITTED**

**229623 MSRP: \$10.00 YOUTH S-XL SEMI-FITTED**



## FAN GEAR // ADULT

**BREAKOUT HOODIE // ADULT 229188/YOUTH 229288**

- Our 60% cotton/40% polyester sweatshirt fleece is 9 oz. in weight and has an extremely soft feel
- Features a chunky rib-knit on the cuffs, bottom hem, shoulder and side inserts
- Front pouch pocket

**229188 MSRP: \$35.00****ADULT S-3X, SELECT COLORS 4X\* CLASSIC FIT****229288 MSRP: \$33.00****YOUTH S-XL CLASSIC FIT**TEMPLATE  
TW57NEW LOWER  
PRICE

BIG

BLACK/  
VINTAGE  
GREY  
H20\*BRIGHT  
BLUE/  
VINTAGE  
GREY  
H31BRIGHT  
YELLOW/  
VINTAGE  
GREY  
H30CARDINAL/  
VINTAGE  
GREY  
H28FOREST/  
VINTAGE  
GREY  
H25GRAPHITE/  
WHITE  
R04\*KELLY/  
VINTAGE  
GREY  
H32MAROON/  
VINTAGE  
GREY  
H26NAVY/  
VINTAGE  
GREY  
H21\*ORANGE/  
VINTAGE  
GREY  
H29PURPLE/  
VINTAGE  
GREY  
H27ROYAL/  
VINTAGE  
GREY  
H23SCARLET/  
VINTAGE  
GREY  
H22WHITE/  
VINTAGE  
GREY  
H24\***BANNER HOODIE // ADULT 229179/YOUTH 229279**

- 50% cotton/50% polyester sweatshirt fleece, 9 oz.
- Raglan sleeves for maximum mobility
- Fully lined hood with adjustable drawcord on Adult
- Front pouch pocket
- Rib-trim cuffs and bottom hem
- No drawcords on Youth

**229179 MSRP: \$29.00****ADULT S-3X CLASSIC FIT****229279 MSRP: \$27.00****YOUTH S-L CLASSIC FIT**TEMPLATE  
SP116ATHLETIC HEATHER/  
BLACK  
158BLACK/ATHLETIC  
HEATHER  
415DK GREEN/ATHLETIC  
HEATHER  
447KELLY/ATHLETIC  
HEATHER  
341MAROON/ATHLETIC  
HEATHER  
382NAVY/ATHLETIC  
HEATHER  
297ORANGE/ATHLETIC  
HEATHER  
323PURPLE/ATHLETIC  
HEATHER  
548RED/ATHLETIC  
HEATHER  
402RED/BLACK  
407ROYAL/ATHLETIC  
HEATHER  
286WHITE/ATHLETIC  
HEATHER  
510



**NEW**

**ALUM SHIRT // ADULT 229193**

- Tri-Blend Vintage Heather is constructed with 50% polyester, 37% cotton and 13% rayon and has the softest feel
- Two-button placket
- Raglan sleeves for maximum mobility
- Rib-knit cuffs

**229193 MSRP: \$30.00 ADULT S-3X SEMI-FITTED**

TEMPLATE SP56



COORDINATING LADIES' 229393, PG. 111



VINTAGE BIRCH/  
VINTAGE GREY  
L52

VINTAGE BLACK/  
VINTAGE GREY  
M44



VINTAGE FOREST/  
VINTAGE GREY  
M45

VINTAGE MAROON/  
VINTAGE GREY  
M47



VINTAGE NAVY/  
VINTAGE GREY  
M48

VINTAGE ORANGE/  
VINTAGE GREY  
M49



VINTAGE ROYAL/  
VINTAGE GREY  
M51

VINTAGE SCARLET/  
VINTAGE GREY  
M52

**FIELDER SHIRT // ADULT 229523**

- Tri-Blend Vintage Heather is constructed with 50% polyester, 37% cotton and 13% rayon and has the softest feel
- Contrasting, ¾ length sleeves with stripes
- Raw-edged bib hem with contrasting cover-stitch detail
- Raglan sleeves for maximum mobility

**229523 MSRP: \$26.00**

**ADULT S-3X SEMI-FITTED**

TEMPLATE SP110



COORDINATING LADIES' 229345, PG. 111



VINTAGE GREY/  
VINTAGE BLACK/  
WHITE  
E01

VINTAGE GREY/  
VINTAGE FOREST/  
WHITE  
E02

VINTAGE GREY/  
VINTAGE MAROON/  
WHITE  
E03

VINTAGE GREY/  
VINTAGE NAVY/  
WHITE  
E04



VINTAGE GREY/  
VINTAGE PURPLE/  
WHITE  
E05

VINTAGE GREY/  
VINTAGE ROYAL/  
WHITE  
E06

VINTAGE GREY/  
VINTAGE SCARLET/  
WHITE  
G23





**ROSTER CREW // ADULT 229553**

- Tri-Blend Vintage Heather fleece is a French terry fleece, constructed with 50% polyester, 37% cotton and 13% rayon with the softest hand feel
- Front pouch pocket
- Banded hem
- Rib-knit collar and cuffs
- Raglan sleeves for maximum mobility

**229553 MSRP: \$44.00**  
**ADULT S-3X** SEMI-FITTED



COORDINATING JUNIORS' 229344, PG. 102



FRONT POUCH POCKET



TEMPLATE SP116



VINTAGE GREY/  
VINTAGE BLACK  
D07

VINTAGE GREY/  
VINTAGE FOREST  
D08

VINTAGE GREY/  
VINTAGE MAROON  
D10



VINTAGE GREY/  
VINTAGE NAVY  
D11

VINTAGE GREY/  
VINTAGE ORANGE  
D12

VINTAGE GREY/  
VINTAGE PINK  
D18



VINTAGE GREY/  
VINTAGE PURPLE  
D13

VINTAGE GREY/  
VINTAGE ROYAL  
D14

VINTAGE GREY/  
VINTAGE SCARLET  
G22

**ACCOMPLISH FLEECE JACKET // ADULT 222488/YOUTH 222288**

- 50% polyester/50% cotton sweatshirt fleece, 9 oz.
- Full snap-front closure
- Easy-entry front pockets
- Striped rib-trim cuffs and bottom hem
- No drawstring on Youth

**222488 MSRP: \$60.00**  
**ADULT S-3X** CLASSIC FIT

**222288 MSRP: \$58.00**  
**YOUTH S-XL** CLASSIC FIT



SNAP-FRONT CLOSURE



SNAPS SPACED FOR FULL FRONT DECORATION, TEMPLATE TW69



BLACK/  
GRAPHITE/  
WHITE  
489

CARDINAL/  
GRAPHITE/  
WHITE  
T26

FOREST/  
GRAPHITE/  
WHITE  
W19

KELLY/  
GRAPHITE/  
WHITE  
W29



MAROON/  
GRAPHITE/  
WHITE  
393

NAVY/  
GRAPHITE/  
WHITE  
371

PURPLE/  
GRAPHITE/  
WHITE  
647



ROYAL/  
GRAPHITE/  
WHITE  
648

SCARLET/  
GRAPHITE/  
WHITE  
W91

UNIVERSITY BLUE/  
GRAPHITE/  
WHITE  
U59

TRAINING  
POLOS  
OUTERWEAR & WARMUPS  
WEATHER-RESISTANT  
OUTERWEAR & WARMUPS  
KNITS & FLEECE  
FAN GEAR  
ACCESSORIES  
BASKETBALL  
HOCKEY  
VOLLEBALL  
BASEBALL  
SOFTBALL  
TRACK  
CUSTOM  
SUBLIMATION  
WOOL  
DECORATION  
PRODUCT GUIDE

WILL CALL

ACCESSORIES





**NEW**

**COMEBACK TRAPPER BEANIE // 223823**

- Warm and soft 100% acrylic rib-knit
- 100% acrylic jacquard knit features three-color striped pattern with white, graphite and your favorite team color
- Cuddly soft Sherpa lining
- Graphite tassels

**223823 MSRP: \$21.00**  
**ONE SIZE FITS MOST**



**NEW**

**COMEBACK MITTEN // 223819**

- Warm and soft 100% acrylic rib-knit
- Mitten flap with clear button
- Text-touch knit on thumbs
- Double layered cuffs with stretch
- Sizes available for perfect fit

**223819 MSRP: \$17.00**  
**ADULT S/M, L/XL**



**RIDGE BEANIE // 223825**

- 100% acrylic jacquard knit features a four-color snowflake pattern with white and grey tones and your favorite team color
- Cuddly soft Sherpa lining
- Bi-color pom-pom and braids with carbon accents

**223825 MSRP: \$21.00**  
**ONE SIZE FITS MOST**



TRAINING  
POLOS  
OUTERWEAR & WARMUPS  
WEATHER-RESISTANT  
OUTERWEAR & WARMUPS  
KNITS & FLEECE  
FAN  
GEAR  
ACCESSORIES  
BASKETBALL  
HOCKEY  
VOLLEBALL  
BASEBALL  
SOFTBALL  
TRACK  
CUSTOM  
SUBLIMATION  
WOOL  
DECORATION  
PRODUCT  
GUIDE

**COMEBACK BEANIE // 223835**

- Warm and soft 100% acrylic rib-knit
- Tri-color pom-pom detail on top
- Folded hem

**223835 MSRP: \$17.00**  
**ONE SIZE FITS MOST**



FOLDED HEM

**COMEBACK HEADBAND // 223837**

- Warm and soft 100% acrylic rib-knit
- Decoration access through back

**223837 MSRP: \$11.00**  
**ONE SIZE FITS MOST**



DECORATION ACCESS FOR EASY EMBROIDERY

TEMPLATE UU

**COMEBACK SCARF // 223836**

- Warm and soft 100% acrylic rib-knit
- Decoration access areas in each end of scarf
- Built-in hand warming pockets
- Tassel detail
- Size: 72" x 8"

**223836 MSRP: \$21.00**  
**ONE SIZE FITS MOST**



DECORATION ACCESS FOR EASY EMBROIDERY

**COMEBACK GLOVES // 223838**

- Warm and soft 100% acrylic rib-knit
- Text-touch knit on fingers to enable use with touch-screen devices
- Double layered cuffs with stretch
- Not decoration friendly

**223838 MSRP: \$16.00**  
**ONE SIZE FITS MOST**



TECH FINGERS FOR TOUCH SCREENS

COLORS FOR ALL COMEBACK STYLES



BLACK/LT GOLD/  
GRAPHITE  
G12



BLACK/ORANGE/  
GRAPHITE  
G11



BLACK/SCARLET/  
GRAPHITE  
W17



BLACK/WHITE/  
GRAPHITE  
355



BRIGHT BLUE/  
WHITE/GRAPHITE  
D37



BRIGHT YELLOW/  
WHITE/GRAPHITE  
D38



FOREST/WHITE/  
GRAPHITE  
G13



LIME/WHITE/  
GRAPHITE  
D39



MAROON/WHITE/  
GRAPHITE  
392



NAVY/LT GOLD/  
GRAPHITE  
G19



NAVY/WHITE/  
GRAPHITE  
372



POWER PINK/  
WHITE/GRAPHITE  
G20



PURPLE/WHITE/  
GRAPHITE  
696



ROYAL/WHITE/  
GRAPHITE  
191



SCARLET/WHITE/  
GRAPHITE  
G14





**NEW**

**RIDGE HEADBAND // 223821**

- Dry-Excel™ 4-Way Stretch Lightweight Performance Fleece is a poly/spandex knit with high stretch
- Cuddly soft Sherpa lining
- Reflective accent at front
- Contoured shape to cover ears

**223821 MSRP: \$14.00**

**ONE SIZE FITS MOST** FITTED



BLACK  
080

GRAPHITE  
059

NAVY  
065

ROYAL  
060

SCARLET  
083

**QUALIFIER HEADBAND // 223829**

- Interior silicone elastic gripper helps keep headband secure
- Maze Mesh fabric is dry-Excel™ 94% polyester/6% spandex

**223829 MSRP: \$10.00**

**ONE SIZE FITS MOST**



**SPHERE HEADBAND // 223831**

- Wik-Sof™ dry-Excel™ Performance Fleece has a smooth polyester surface and dries fast to provide superior comfort and warmth
- Comfortable Omni-Sof™ microfleece lining provides enhanced wind-resistance and added warmth
- Spandex-bound hems

**223831 MSRP: \$11.00**

**ONE SIZE FITS MOST**



BACK



BLACK 080 BRIGHT BLUE G25 BRIGHT ORANGE K48 BRIGHT YELLOW T50 GRAPHITE 059 LIME 096 NAVY 065 POWER PINK 809 ROYAL 060 SCARLET 083

BLACK/LT GOLD R16	BLACK/ORANGE 423	BLACK/SCARLET 500	BLACK/VEGAS GOLD 255
BLACK/WHITE 420	FOREST/WHITE 436	MAROON/WHITE 380	NAVY/LT GOLD S28
NAVY/VEGAS GOLD 256	NAVY/WHITE 301	ROYAL/WHITE 280	SCARLET/WHITE 408

TRAINING  
POLOS  
OUTERWEAR & WARMUPS  
WEATHER-RESISTANT  
OUTERWEAR & WARMUPS  
KNITS & FLEECE  
FAN  
GEAR  
ACCESSORIES  
BASKETBALL  
HOCKEY  
VOLLEBALL  
BASEBALL  
SOFTBALL  
TRACK  
CUSTOM  
SUBLIMATION  
WOOL  
DECORATION  
PRODUCT  
GUIDE



**ARTILLERY HEADBAND // LADIES' 223828**

- Temp-Sof fabric is a colored heather performance fleece with high mechanical stretch and a bird's-eye flecked surface and brushed back for extra warmth
- Spandex-bound edges and ponytail opening

**223828 MSRP: \$12.00 LADIES' ONE SIZE FITS MOST**



**ARTILLERY BEANIE // LADIES' 223826**

- Temp-Sof fabric is a colored heather performance fleece with high mechanical stretch and a bird's-eye flecked surface and brushed back for extra warmth
- Banded brim with self-fabric
- Spandex-bound ponytail opening

**223826 MSRP: \$16.00 LADIES' ONE SIZE FITS MOST**



**ARTILLERY BEANIE // 223827**

- Temp-Sof fabric is a colored heather performance fleece with high mechanical stretch and a bird's-eye flecked surface and brushed back for extra warmth
- Banded brim with self-fabric

**223827 MSRP: \$16.00 ONE SIZE FITS MOST**





**ENGAGER BEANIE // 223832**

- Lightweight acrylic knit features easy-clean durability with color block styling

**223832 MSRP: \$11.00**  
**ONE SIZE FITS MOST**



**NEW**

**BOLSTER GLOVES // ADULT 223820**

- Omni-Sof™ microfleece has an extremely soft surface for comfort and volumized yarns to provide enhanced insulation and wind-resistance to reduce wind chill
- Dry-Excel™ 4-Way Stretch Lightweight Performance Fleece, polyester/spandex knit with high stretch at finger inserts
- Tech fingertips with metallic gold dobby fabric
- Self-fabric cuff
- Articulated fingers

**223820 MSRP: \$20.00**  
**ADULT S/M, L/XL**



BUILT FOR WARMTH



**INFILTRATE GLOVES // ADULT 223839**

- Dry-Excel™ 4-Way Stretch Lightweight Performance Fleece, polyester/spandex knit with high stretch, brushed back for warmth, wicking and quick drying
- Palm features two-tone Arrow print in graphite and carbon
- Tech fingertips with gold metallic dobby fabric
- Banded cuff with self-fabric
- Connecting clips to keep your pairs together
- Articulated fingers and sizes available for perfect fit

**223839 MSRP: \$18.00**  
**ADULT S/M, L/XL**



ARROW PRINT



LIGHTWEIGHT WARMTH



TRAINING  
POLOS  
OUTERWEAR & WARMUPS  
WEATHER-RESISTANT  
OUTERWEAR & WARMUPS  
KNITS & FLEECE  
FAN  
GEAR  
ACCESSORIES  
BASKETBALL  
HOCKEY  
VOLLEBALL  
BASEBALL  
SOFTBALL  
TRACK  
CUSTOM  
SUBLIMATION  
WOOL  
DECORATION  
PRODUCT  
GUIDE

**NEW**

**FAN SLEEVE // ADULT 224098/YOUTH 224298**

- Dry-Excel™ Performance Blended yarns are 75% acrylic, 15% polyester, 4% spandex, 4% elastic and 2% nylon
- Lightweight microfiber yarns offer support while remaining soft to the touch
- Moisture wicking
- Sold as a set
- Adult fits most adult S-3X and Youth S-XL

**224098 MSRP: \$10.00**

**ADULT** COMPRESSION FIT

**224298 MSRP: \$10.00**

**YOUTH** COMPRESSION FIT

**ONE SIZE FITS MOST**



**EXCELLENT SPIRIT ITEM**

dry-Excel



BLACK/WHITE  
420

FOREST/WHITE  
436

KELLY/WHITE  
340

LT GOLD/WHITE  
752

MAROON/WHITE  
380



NAVY/WHITE  
301

ORANGE/WHITE  
320

PURPLE/WHITE  
450

ROYAL/WHITE  
280

SCARLET/WHITE  
408

**DAGGER SLEEVE // ADULT 224099/YOUTH 224299**

- 4-way compression stretch in 86% polyester/14% spandex
- Flatlock stitching to reduce skin abrasion
- Elasticized top hem to secure in place

**224099 MSRP: \$10.00**

**ADULT S/M, L/XL** COMPRESSION FIT

**224299 MSRP: \$8.00**

**YOUTH** COMPRESSION FIT



dry-Excel



BLACK  
080

GRAPHITE  
059

LIME  
096

NAVY  
065



ORANGE  
029

ROYAL  
060

SCARLET  
083

WHITE  
005

Visit [hollowayusa.com](http://hollowayusa.com) for exact product specifications.

**CUSTOM SUBLIMATED COMPRESSION SLEEVE // ADULT 228199/YOUTH 228199**

- 4-Way Stretch compression fabric, 86% polyester/14% spandex knit
- Flatlock stitching to reduce abrasion
- Customize with dozen of pattern fills for a unique look

**228199 MSRP: \$28.00**

**ADULT S/M & L/XL** COMPRESSION FIT

**228199 MSRP: \$26.00**

**YOUTH ONE SIZE** COMPRESSION FIT



dry-Excel

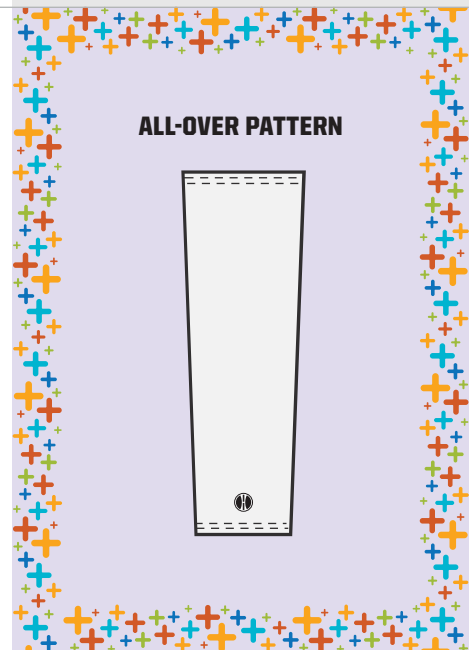

**4 PIECE MINIMUM.  
4 WEEK DELIVERY.  
GUARANTEED.**

Visit [Hollowayusa.com/customsublimation](http://Hollowayusa.com/customsublimation) to design and order directly online





**RWR BLANKET // 223858**

- RWR = Reversible and Water-Resistant
- One side features Omni-Soft™ microfleece that has an extremely soft surface for comfort and volumized yarns to provide enhanced insulation and wind-resistance to reduce wind chill
- On the reverse, ultra-lightweight Aero-Tec™ fabric provides both weather protection and zero noise, without the bulk
- Rolls up for easy transport with a built-in carry handle
- Embroidery access zipper for decoration
- 56" W x 60" L

**223858 MSRP: \$45.00**



- BLACK/ GRAPHITE R17
- GRAPHITE/ BLACK 172
- NAVY/ GRAPHITE S21
- ROYAL/ GRAPHITE S65
- SCARLET/ GRAPHITE T22

**TAILGATE BLANKET // 223856**

- 10.8 oz. micro-denier polyester knit
- Anti-pill, luxurious tufted fabric
- Clean finished edges with matching cover-stitch hems
- Size: 54" W x 80" L

**223856 MSRP: \$30.00**



- BLACK 080
- DK GREEN 035
- MAROON 045
- NAVY 065
- OXFORD GREY R50
- ROYAL 060
- SCARLET 083



**BOOSTER BLANKET // 223857**

- 9 oz. Suprema sweatshirt fleece blanket
- Extra-large size: 54" W x 76" L

**223857 MSRP: \$31.00**



- BLACK 080
- CHARCOAL HEATHER 017
- NAVY 065
- ROYAL 060
- SCARLET 083

**STADIUM BLANKET // 223851**

- Canyon™ fleece, 14.7 oz. spun polyester, anti-pill
- Matching overlock stitched edges
- Size: 50" W x 60" L

**223851 MSRP: \$25.00**

**ZIPPERED VINYL BAG, 223051, OR BARREL STRAP, 223052, AVAILABLE AT [HOLLOWAYUSA.COM](http://HOLLOWAYUSA.COM)**



TRAINING  
POLOS  
OUTERWEAR & WARMUPS  
WEATHER-RESISTANT  
OUTERWEAR & WARMUPS  
KNITS & FLEECE  
FAN  
GEAR  
ACCESSORIES  
BASKETBALL  
HOCKEY  
VOLLEBALL  
BASEBALL  
SOFTBALL  
TRACK  
CUSTOM  
SUBLIMATION  
WOOL  
DECORATION  
PRODUCT  
GUIDE

**ACTIVATE SOCK // ADULT XL 223610/  
ADULT 223810/INTERMEDIATE 223910/  
YOUTH 223210**

- 55% polyester, 22% nylon, 20% cotton, 3% spandex
- Wicks moisture away from body
- Calf-length
- Left and right foot construction for improved fit
- Extra cushioning and support in areas of the foot and ankle that are susceptible to rubbing, impact or injury
- Arch compression reduces fatigue and aids circulation

**223610 MSRP: \$10.00 ADULT XL**  
**223810 MSRP: \$10.00 ADULT**  
**223910 MSRP: \$10.00 INTERMEDIATE**  
**223210 MSRP: \$10.00 YOUTH**



dry-Excel  
BIG



BLACK/LT GOLD R16  
 BLACK/ORANGE 423  
 BLACK/POWER PINK 484  
 BLACK/WHITE 420  
 FOREST/WHITE 436  
 GRAPHITE/WHITE R04  
 KELLY/WHITE 340  
 MAROON/WHITE 380  
 NAVY/WHITE 301  
 ROYAL/WHITE 280  
 SCARLET/WHITE 408  
 WHITE/BLACK 226

**COMPETE SOCK // ADULT 223811/  
INTERMEDIATE 223911/YOUTH 223211**

- 75% acrylic, 15% polyester, 4% spandex, 4% elastic, 2% nylon
- Wicks moisture away from body
- Knee-length
- Arch and ankle support
- Lightweight microfiber yarns offer support while remaining soft to the touch

**223811 MSRP: \$8.00 ADULT**  
**223911 MSRP: \$8.00 INTERMEDIATE**  
**223211 MSRP: \$8.00 YOUTH**



17 COLORS!

dry-Excel



BLACK 080  
 BRIGHT YELLOW T50  
 CARDINAL J36  
 FOREST 038  
 KELLY 030  
 LT GOLD 178  
 LIME 096  
 MAROON 045  
 NAVY 065  
 ORANGE 029  
 POWER PINK 809  
 PURPLE 050  
 ROYAL 060  
 SCARLET 083  
 UNIVERSITY BLUE S48  
 VEGAS GOLD 023  
 WHITE 005

**REACT SOCK // ADULT 223812/  
INTERMEDIATE 223912/YOUTH 223212**

- 80% acrylic, 14% nylon, 6% elastic
- Knee-length tube sock
- Fully cushioned foot

**223812 MSRP: \$6.00 ADULT**  
**223912 MSRP: \$6.00 INTERMEDIATE**  
**223212 MSRP: \$6.00 YOUTH**



COORDINATE SOCKS WITH ANY UNIFORM FOR A COMPLETE TEAM LOOK.

**SOCK SIZING**

	YOUTH	INTERMEDIATE	ADULT	ADULT XL
SHOE SIZE	LADIES' 4-5 AND YOUTH 1-4	MEN'S 4½-7½ AND LADIES' 5½-10½	MEN'S 8-13	MEN'S 13-15



BLACK 080  
 FOREST 038  
 MAROON 045  
 NAVY 065  
 ROYAL 060  
 SCARLET 083  
 WHITE 005





# ACCESSORIES // BAGS

## PROP BACKPACK // 229009

- Shiny dobby textured fabric, 100% polyester
- Interior pocket organizer and valuables pocket
- Lower mesh side pocket for water bottle or baseball bat with elastic loop at top to secure bat
- Aero mesh back for breathability
- Size: 19.5" x 13" x 10"

**229009 MSRP: \$50.00**



INTERIOR PADDED LAPTOP COMPARTMENT



FRONT ZIP-OFF POCKET FOR EASY DECORATION

LARGE MAIN COMPARTMENT WITH TWO-WAY ZIPPER

ERGONOMIC ADJUSTABLE PADDED SHOULDER STRAPS

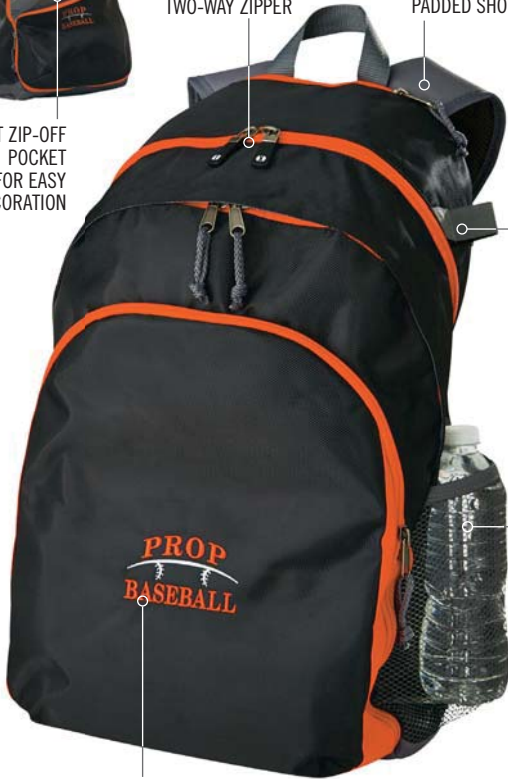

BAT HOLDER

MESH SIDE POCKET

TEMPLATE E2

## BAT PACK BAG // 229008

- Shiny dobby textured fabric, 100% polyester, water-resistant
- Lower compartment sized for holding shoes
- Batting glove compartment/valuables pocket
- Main compartment has removable pocket flap for easy decoration
- Stretch mesh cell phone pocket on shoulder strap
- Two stretch neoprene bat compartments on sides
- Hanging hook at top body
- Aero-Mesh back for breathability
- 20" x 14" x 19.5"

**229008 MSRP: \$55.00**



REMOVABLE POCKET FOR DECORATION

PADDED CARRY HANDLE AND STRAPS



HANGING HOOK

SHOE COMPARTMENT

TWO NEOPRENE BAT COMPARTMENTS

TEMPLATE FS9



BLACK/BLACK/GRAPHITE E09

BLACK/LT GOLD/GRAPHITE G12

BLACK/ORANGE/GRAPHITE G11

BLACK/SCARLET/GRAPHITE W17

BRIGHT YELLOW/WHITE/GRAPHITE D38

FOREST/WHITE/GRAPHITE G13

LIME/WHITE/GRAPHITE D39



BLACK/GRAPHITE R17

BRIGHT BLUE/GRAPHITE D40

BRIGHT YELLOW/GRAPHITE D41

FOREST/GRAPHITE F10

GRAPHITE/BLACK 172

LIME/GRAPHITE 850



MAROON/WHITE/GRAPHITE 392

NAVY/LT GOLD/GRAPHITE G19

NAVY/WHITE/GRAPHITE 372

POWER PINK/WHITE/GRAPHITE G20

PURPLE/WHITE/GRAPHITE 696

ROYAL/WHITE/GRAPHITE 191

SCARLET/WHITE/GRAPHITE G14



MAROON/GRAPHITE D45

NAVY/GRAPHITE S21

POWER PINK/GRAPHITE 824

PURPLE/GRAPHITE D46

ROYAL/GRAPHITE S65

SCARLET/GRAPHITE T22

TRAINING  
POLOS  
OUTERWEAR & WARMUPS  
WEATHER-RESISTANT  
OUTERWEAR & WARMUPS  
KNITS & FLEECE  
FAN  
GEAR  
ACCESSORIES  
BASKETBALL  
HOCKEY  
VOLLEVBALL  
BASEBALL  
SOFTBALL  
TRACK  
CUSTOM  
SUBLIMATION  
WOOL  
DECORATION  
PRODUCT  
GUIDE

**LEAGUE BAG // 229411**

**TOURNAMENT BAG // 229412**

- Heavyweight oxford nylon, water-resistant with Screen Print mesh pattern
- On select colors, screen mesh pattern is printed, making it decoration friendly
- Large main compartment with two-way zipper
- Bellowed front zippered pocket
- Adjustable/detachable padded shoulder strap
- Comfortable padded handle
- Removable hard bottom
- League Bag size: 21" x 11" x 12"
- Tournament Bag size: 28" x 13" x 14"

**229411 MSRP: \$34.00, NEW PRINTED \$36.00**

**229412 MSRP: \$43.00, NEW PRINTED \$45.00**

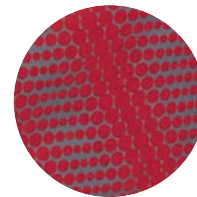

SCREEN MESH PRINT





# ACCESSORIES // BAGS

## PRACTICE BAG // 229402

- Super heavyweight oxford canvas, water-resistant polyester
- Large main compartment with two-way zipper
- Bellowed front zippered pocket
- Zippered end compartments
- Adjustable/detachable shoulder strap
- Comfortable padded handle
- Removable hard bottom
- Size: 21" x 10" x 9"



BLACK/BLACK  
425

MAROON/BLACK  
388



NAVY/NAVY  
S14

ROYAL/BLACK  
289



SCARLET/BLACK  
406

## INTUITION BAG // 229303

- Lightweight, quilted, 100% nylon
- Spacious main compartment with dual inside pockets
- Exterior zippered pocket for securing valuables
- Adjustable/detachable shoulder strap with techy fashion buckles
- Rubber string zipper pulls
- Front pocket sized for decoration
- Size: 21" x 11" x 12"

**229303 MSRP: \$30.00**



BLACK  
080

BLUE  
054

BRIGHT BLUE  
G25

BRIGHT YELLOW  
T50



GRAPHITE  
059

GREEN  
732

LIME  
096

MAROON  
045



ORANGE  
029

POWER PINK  
809

PURPLE  
050

RED  
040

## SPORTSMAN BACKPACK // 229413

- Heavyweight oxford nylon, water-resistant
- Large main compartment with two-way zipper
- Bellowed front zippered pocket
- Ventilated side pockets sized for holding shoes or wet storage
- Padded construction, adjustable shoulder straps
- Size: 15" x 18" x 10"

**229413 MSRP: \$36.00**



BLACK/BLACK/  
WHITE  
529

DK GREEN/BLACK/  
WHITE  
520

MAROON/BLACK/  
WHITE  
524

NAVY/BLACK/  
WHITE  
311



ORANGE/  
BLACK/WHITE  
322

PURPLE/BLACK/  
WHITE  
497

ROYAL/BLACK/  
WHITE  
526

SCARLET/BLACK/  
WHITE  
952

TRAINING  
POLOS  
OUTERWEAR & WARMUPS  
WEATHER-RESISTANT  
OUTERWEAR & WARMUPS  
KNITS & FLEECE  
FAN  
GEAR  
ACCESSORIES  
BASKETBALL  
HOCKEY  
VOLLEBALL  
BASEBALL  
SOFTBALL  
TRACK  
CUSTOM  
SUBLIMATION  
WOOL  
DECORATION  
PRODUCT  
GUIDE

**ULTIMATE-PAK BAG // 229410**

- Oxford nylon, water-resistant, medium weight
- Ventilated exterior pocket, sized for holding shoes or wet storage
- Double drawstring cinch closure
- Inside zippered valuables pocket
- Size: 16 ¼" x 20"

**229410 MSRP: \$18.00**

TEMPLATE SP27



**DAY-PAK BAG // 229409**

- Oxford nylon, water-resistant, medium weight
- Double drawstring cinch closure
- Inside zippered valuables pocket
- Size: 13" x 18"

**229409 MSRP: \$11.00**

TEMPLATE SP2



**CARRIER BAG // 229010**

- Heavy-gauge clear plastic
- Double drawstring cinch closure
- Inside pocket (9" x 9") can hold valuables or a printed decoration in case you do not want to screen print
- Size: 15" x 13.5" main body

**229010 MSRP: \$8.00**

INSIDE POCKET



CLEAR/BLACK  
101



**CARRIER TOTE // 229399**

- Heavy-gauge clear plastic
- Large main compartment with webbed handles
- Inside pocket (9" x 9") can hold valuables or a printed decoration in case you do not want to screen print
- Size: 12" x 12" x 6"

**229399 MSRP: \$10.00**

INSIDE POCKET



CLEAR/BLACK  
101





THIS IS WHAT WE PLAY FOR. **UNIFORMS**

**BASKETBALL**



**BASEBALL**



**SOFTBALL**

**LADIES' BASKETBALL**



**TRACK**



**LADIES' TRACK**

**HOCKEY**



**VOLLEYBALL**





ATHLETE IS WEARING  
A CUSTOM SUBLIMATED  
UNIFORM WITH THE  
FADEAWAY DESIGN

**CUSTOM+**  
SUBLIMATION  
GUARANTEE

YOUR PRODUCT SHIPS IN 4 WEEKS OR  
LESS OR YOUR NEXT ORDER IS FREE

ORDERS WITH CUSTOM ART GUARANTEED TO SHIP IN 5 WEEKS

DISCOUNT APPLIES TO SUBLIMATION  
ORDERS OF EQUAL OR LESSER VALUE

## 4 PIECE MINIMUM. 4 WEEK DELIVERY. GUARANTEED.

### RULE THE COURT

#### Uniforms that won't weigh you down

Choose from two lightweight, flexible fabrics, 4-Way Stretch or Micro-Interlock, that stand the demands of the game without inhibiting that jump shot.

#### Easy-to-Understand Pricing

The price listed for custom sublimated uniforms include all custom decoration, team name, player name, numbers, all of it. No screen setup fees, no hidden charges that are out of bounds. What you see is what you pay. Period.

## Your Colors. Your Decoration. Your Uniform.

See additional design ideas beginning on page 174.



# FABRIC OPTIONS THAT FIT YOUR TEAM



ARGYLE DESIGN SHOWN

## 4-WAY STRETCH CUSTOM SUBLIMATED BASKETBALL UNIFORMS

- Dry-Excel™ 4-Way Stretch has a smooth 90% polyester/10% spandex fabric with high stretch for extended range of motion and wicking technology with an odor-resistant treatment
- Jersey features a full dry-Excel™ stretch micromesh back
- Elasticized drawstring waist with gripper for secure tuck-in
- Inseams: Adult 10", Youth 9"



### JERSEY

**228113 MSRP: \$70.00**

**ADULT S-3X CLASSIC FIT**

**228113 MSRP: \$68.00**

**YOUTH S-XL CLASSIC FIT**

### SHORT

**228114 MSRP: \$70.00**

**ADULT S-3X CLASSIC FIT**

**228114 MSRP: \$68.00**

**YOUTH S-XL CLASSIC FIT**



## MICRO-INTERLOCK CUSTOM SUBLIMATED BASKETBALL UNIFORMS

- Dry-Excel™ Micro-Interlock is a smooth 100% polyester fabric with high mechanical stretch that includes superior wicking technology and an odor-resistant treatment
- Jersey features a full dry-Excel™ pin-hole micromesh back
- Elasticized drawstring waist with gripper for secure tuck-in
- Inseams: Adult 10", Youth 9"



### JERSEY

**228110 MSRP: \$55.00**

**ADULT S-3X CLASSIC FIT**

**228110 MSRP: \$53.00**

**YOUTH S-XL CLASSIC FIT**



### SHORT

**228111 MSRP: \$55.00**

**ADULT S-3X CLASSIC FIT**

**228111 MSRP: \$53.00**

**YOUTH S-XL CLASSIC FIT**

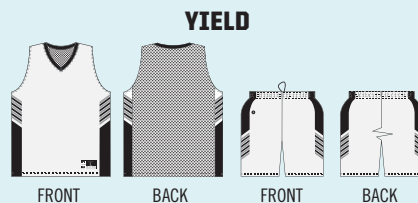
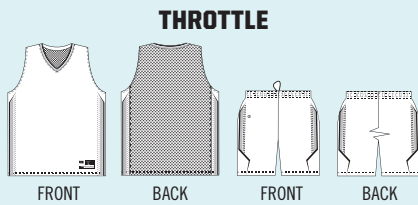
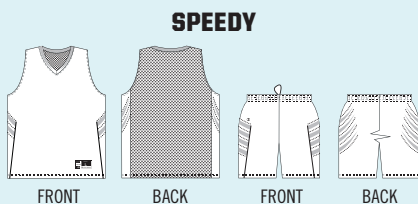
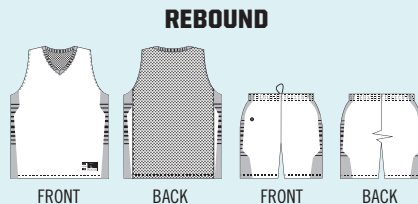
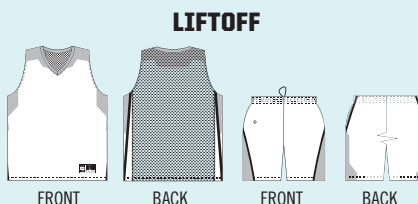
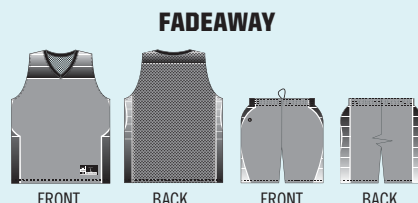
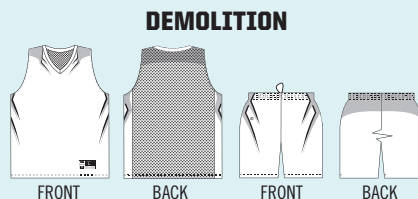
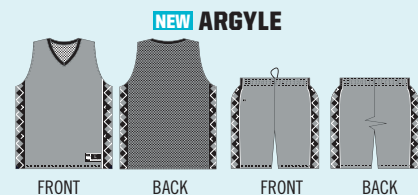

Design and order online at [hollowayusa.com/customsublimation](http://hollowayusa.com/customsublimation)





**REVERSIBLE NUCLEAR JERSEY // ADULT 224068/  
YOUTH 224268**  
**REVERSIBLE NUCLEAR SHORT // ADULT 224069/  
YOUTH 224269**

- Dry-Excel™ Micro-Interlock is a polyester knit with wicking and odor-resistant properties
- Dry-Excel™ pin-hole micromesh inserts at shoulders and sides of legs
- Bottom hems not sewn together for easy decoration access
- Inseam: Adult 9", Youth 8"
- Conforms to current NFHS uniform design specifications exclusive of decoration

**224068 MSRP: \$39.00**  
**ADULT S-3X CLASSIC FIT**  
**224268 MSRP: \$36.00**  
**YOUTH S-XL CLASSIC FIT**  
**224069 MSRP: \$39.00**  
**ADULT S-3X CLASSIC FIT**  
**224269 MSRP: \$36.00**  
**YOUTH S-XL CLASSIC FIT**



REVERSIBLE



**PRODIGY JERSEY // ADULT 224064/  
YOUTH 224264**  
**PRODIGY SHORT // ADULT 224065/  
YOUTH 224265**

- Dry-Excel™ Micro-Interlock is a smooth polyester fabric with high mechanical stretch that includes superior wicking technology and an odor-resistant treatment
- Shorts have elasticized drawstring waist with gripper for secure tuck-in
- Shorts inseams: Adult 11", Youth 10"
- Conforms to current NFHS uniform design specifications (with exception of Graphite/White/White)

**224064 MSRP: \$38.00**  
**ADULT S-3X CLASSIC FIT**  
**224264 MSRP: \$36.00**  
**YOUTH S-XL CLASSIC FIT**  
**224065 MSRP: \$38.00**  
**ADULT S-3X CLASSIC FIT**  
**224265 MSRP: \$36.00**  
**YOUTH S-XL CLASSIC FIT**



JERSEY  
 ADULT 224064/YOUTH 224264

SHORT  
 ADULT 224065/YOUTH 224265



TRAINING  
 POLOS  
 OUTERWEAR & WARMUPS  
 WEATHER-RESISTANT  
 OUTERWEAR & WARMUPS  
 KNITS & FLEECE  
 FAN GEAR  
 ACCESSORIES  
 BASKETBALL  
 HOCKEY  
 VOLLEBALL  
 BASEBALL  
 SOFTBALL  
 TRACK  
 CUSTOM  
 WOOL  
 DECORATION  
 PRODUCT GUIDE

BASKETBALL

**CARTHAGE JERSEY // ADULT 224062/  
YOUTH 224262**  
**CARTHAGE SHORT // ADULT 224063/  
YOUTH 224263**

- Dry-Excel™ Micro-Interlock is a smooth polyester fabric with high mechanical stretch that includes superior wicking technology and an odor-resistant treatment
- 4" wide side detail
- Elasticized drawstring waist with gripper for secure tuck-in
- Inseams: Adult 11", Youth 10"
- Conforms to current NFHS uniform design specifications

**224062 MSRP: \$36.50**  
**ADULT XS-3X** CLASSIC FIT  
**224262 MSRP: \$34.50**  
**YOUTH S-L** CLASSIC FIT  
**224063 MSRP: \$36.50**  
**ADULT XS-3X** CLASSIC FIT  
**224263 MSRP: \$34.50**  
**YOUTH S-L** CLASSIC FIT



JERSEY  
ADULT 224062/ YOUTH 224262



SHORT  
ADULT 224063/ YOUTH 224263

dry-Excel



BLACK/ SCARLET 500  
BLACK/ WHITE 420  
DK MAROON/ WHITE T41  
KELLY/ WHITE 340



PURPLE/ WHITE 450  
ROYAL/ WHITE 280  
SCARLET/ WHITE 408



WHITE/ BLACK 226  
WHITE/ ROYAL 220  
WHITE/ SCARLET 235

**LATERAL JERSEY // ADULT 224066/  
YOUTH 224266**  
**LATERAL SHORT // ADULT 224067/  
YOUTH 224267**

- Dry-Excel™ Micro-Interlock is a smooth polyester fabric with high mechanical stretch that includes superior wicking technology and an odor-resistant treatment
- Shorts have elasticized drawstring waist with gripper for secure tuck-in
- Inseams: Adult 9", Youth 8"
- Conforms to current NFHS uniform design specifications

**224066 MSRP: \$32.50**  
**ADULT S-3X** CLASSIC FIT  
**224266 MSRP: \$30.50**  
**YOUTH S-XL** CLASSIC FIT  
**224067 MSRP: \$32.50**  
**ADULT S-3X** CLASSIC FIT  
**224267 MSRP: \$30.50**  
**YOUTH S-XL** CLASSIC FIT



JERSEY  
ADULT 224066/ YOUTH 224266



SHORT  
ADULT 224067/ YOUTH 224267

9" INSEAM

dry-Excel



BLACK/ WHITE 420  
FOREST/ WHITE 436  
GRAPHITE/ WHITE R04  
POWER PINK/ WHITE 468



ROYAL/ WHITE 280  
SCARLET/ WHITE 408  
TRUE NAVY/ WHITE F90  
WHITE/ BLACK 226



WHITE/ FOREST 223  
WHITE/ ROYAL 220  
WHITE/ SCARLET 235  
WHITE/ TRUE NAVY F36





**NEW**

**ELECTRON SHIRT L/S // ADULT 222527/  
YOUTH 222627**

- Dry-Excel™ wicking polyester knit has an odor-resistant treatment and high mechanical stretch
- Inserts and collar feature Snowy Heather fabric, a polyester knit in a bold, two-color twisted heather pattern with high mechanical stretch



**222527 MSRP: \$24.00**  
**ADULT S-3X CLASSIC FIT**  
**222627 MSRP: \$22.00**  
**YOUTH S-XL CLASSIC FIT**

- BLACK/GRAPHITE HEATHER R27
- ORANGE/GRAPHITE HEATHER Y98
- FOREST/GRAPHITE HEATHER L68
- ROYAL/GRAPHITE HEATHER S66
- LIGHT GOLD/GRAPHITE HEATHER L67
- SCARLET/GRAPHITE HEATHER T23
- MAROON/GRAPHITE HEATHER W39
- WHITE/GRAPHITE HEATHER L91
- NAVY/GRAPHITE HEATHER S22

**SHIELD SHIRT // ADULT 222504**

- Dry-Excel™ Micro-Interlock, a polyester knit with wicking and odor-resistant properties on the body and inserts
- Contrasting dry-Excel™ 4-Way Stretch mesh fabric on sleeves and back shield
- Modified raglan sleeve for greater range of motion



**222504 MSRP: \$40.00**  
**ADULT XS-3X CLASSIC FIT**

- BLACK/ GRAPHITE/WHITE 489
- ORANGE/GRAPHITE/WHITE W62
- CARBON/GRAPHITE/WHITE E78
- ROYAL/GRAPHITE/WHITE 648
- DK MAROON/GRAPHITE/WHITE W42
- SCARLET/GRAPHITE/WHITE W91
- FOREST/GRAPHITE/WHITE W19
- TRUE NAVY/GRAPHITE/WHITE F20
- LT GOLD/GRAPHITE/WHITE E77



**ACTIVATE SOCK // ADULT XL 223610/  
ADULT 223810/INTERMEDIATE 223910/  
YOUTH 223210**

- 55% polyester, 22% nylon, 20% cotton, 3% spandex
- Wicks moisture away from body
- Calf-length
- Left and right foot construction for improved fit
- Extra cushioning and support in areas of the foot and ankle that are susceptible to rubbing, impact or injury
- Arch compression reduces fatigue and aids circulation



**223610 MSRP: \$10.00 ADULT XL**  
**223810 MSRP: \$10.00 ADULT**  
**223910 MSRP: \$10.00 INTERMEDIATE**  
**223210 MSRP: \$10.00 YOUTH**

- BLACK/LT GOLD R16
- FOREST/WHITE 436
- NAVY/WHITE 301
- BLACK/ORANGE 423
- GRAPHITE/WHITE R04
- ROYAL/WHITE 280
- BLACK/POWER PINK 484
- KELLY/WHITE 340
- SCARLET/WHITE 408
- BLACK/WHITE 420
- MAROON/WHITE 380
- WHITE/BLACK 226

**DAGGER SLEEVE // ADULT 224099/YOUTH 224299**

- 4-way compression stretch in 86% polyester/14% spandex
- Flatlock stitching to reduce skin abrasion
- Elasticized top hem to secure in place

**224099 MSRP: \$10.00 ADULT S/M, L/XL COMPRESSION FIT**  
**224299 MSRP: \$8.00 YOUTH COMPRESSION FIT**



- BLACK 080
- LIME 096
- ORANGE 029
- SCARLET 083
- GRAPHITE 059
- NAVY 065
- ROYAL 060
- WHITE 005

Visit [hollowayusa.com](http://hollowayusa.com) for exact product specifications.

**LIBERATE PANT // ADULT 222476**

- Dry-Excel™ Performance Piqué™ is a textured polyester fabric with high mechanical stretch and wicking technology that lasts for the life of the garment
- Dry-Excel™ pin-hole micromesh inserts placed along heat zones
- Wide elasticized drawstring waist
- Easy-entry side pockets



BREATHABLE MICROMESH INSERTS



OPEN BOTTOM HEMS

**222476 MSRP: \$38.00**  
**ADULT XS-3X CLASSIC FIT**

- BLACK 080
- GRAPHITE 059
- NAVY 065

**VENT BRA // LADIES' 223300**

- Dry-Excel™ 4-Way Stretch is a smooth polyester/spandex fabric with high stretch for extended range of motion and wicking technology with an odor-resistant treatment
- Dry-Excel™ stretch mesh action back with keyhole detail for added flexibility and ventilation
- Medium support

**223300 MSRP: \$20.00**  
**LADIES' XS-2X FITTED**



ETCH MASCOT

- BLACK 080
- ROYAL 060
- WHITE 005
- NEW GRAPHITE 059
- SCARLET 083

TRAINING  
POLOS  
OUTERWEAR & WARMUPS  
WEATHER-RESISTANT  
OUTERWEAR & WARMUPS  
KNITS & FLEECE  
FAN  
GEAR  
ACCESSORIES  
BASKETBALL  
HOCKEY  
VOLLEBALL  
BASEBALL  
SOFTBALL  
TRACK  
CUSTOM  
SUBLIMATION  
WOOL  
DECORATION  
PRODUCT  
GUIDE

# COLLEGIATE YOUTH REPLICAS BASKETBALL PROGRAM

## COLLEGIATE REPLICAS BASKETBALL JERSEY //

**ADULT 228109/YOUTH 228209**

- Two layers of 100% polyester, wicking away moisture from the body
- Fully reversible with decoration on both sides for wearing home or away
- Bottom hem finished separately
- Outside locker label with size is on wearer's left side near bottom hem

**228109 MSRP: \$29.50 ADULT S-3X CLASSIC FIT**

**228209 MSRP: \$27.50 YOUTH S-L CLASSIC FIT**

PRICES INCLUDE FRONT TEAM NAME DECORATION ON BOTH SIDES OF THE REVERSIBLE JERSEY.

JERSEYS ARE STOCKED WITH DECORATION FOR FAST SERVICE

REVERSIBLE



## COLLEGIATE YOUTH REPLICAS PROGRAM DECORATIONS FOR BASKETBALL

Not intended for retail sales. Only eligible for resale to teams and leagues.

Size of Designs – 10"

Arizona 797	Arkansas 798	Clemson 788	Florida 772	Georgetown H59
Illinois 799	Kansas 775	Kentucky 776	Louisville P87	Michigan 779
North Carolina P09	Notre Dame 789	Oklahoma State 794	Pittsburgh P93	South Carolina 784
Syracuse P99	Texas A&M 786	Texas Tech 796	UCONN P83	Wisconsin 802







## 4 PIECE MINIMUM. 4 WEEK DELIVERY. GUARANTEED.

### OWN THE PLAY

#### Styles to fit the team

Our custom sublimated Ladies' basketball tops are available in both Traditional back and Racerback styles for a look that works for your squad.

#### Fabrics that breathe

Choose from two Dry-Excel™ fabrics, 4-Way Stretch or Micro-Interlock, for a breathable, lightweight look.

#### Pick your design

With seven design lines to choose from, an array of colors and an all-inclusive price with decoration, it's easy to create a unique, unified look for your team.

**Your Colors.  
Your Decoration.  
Your Uniform.**

See additional design ideas beginning on page 174.



BASKETBALL



ATHLETE IS WEARING A  
CUSTOM SUBLIMATED  
UNIFORM WITH THE  
YIELD DESIGN

# FABRIC OPTIONS THAT FIT YOUR TEAM



YIELD DESIGN SHOWN

## 4-WAY STRETCH CUSTOM SUBLIMATED BASKETBALL UNIFORMS

- Dry-Excel™ 4-Way Stretch has a smooth 90% polyester/10% spandex fabric with high stretch for extended range of motion and wicking technology with an odor-resistant treatment
- Jersey features a full dry-Excel™ stretch micromesh back
- Ladies' available in racerback or traditional back design
- Elasticized drawstring waist with gripper for secure tuck-in
- Inseams: Ladies' 8", Youth 9"

### JERSEY CLASSIC FIT

- 228313 MSRP: \$70.00 LADIES' RACERBACK XS-2X
- 228315 MSRP: \$70.00 LADIES' TRADITIONAL BACK XS-2X
- 228113 MSRP: \$68.00 YOUTH S-XL

### SHORT CLASSIC FIT

- 228314 MSRP: \$70.00 LADIES' XS-2X
- 228114 MSRP: \$68.00 YOUTH S-XL

## MICRO-INTERLOCK CUSTOM SUBLIMATED BASKETBALL UNIFORMS

- Dry-Excel™ Micro-Interlock is a smooth 100% polyester fabric with high mechanical stretch that includes superior wicking technology and an odor-resistant treatment
- Jersey features a full dry-Excel™ pin-hole micromesh back
- Ladies' available in racerback or traditional back design
- Elasticized drawstring waist with gripper for secure tuck-in
- Inseams: Ladies' 8", Youth 9"

### JERSEY CLASSIC FIT

- 228310 MSRP: \$55.00 LADIES' RACERBACK XS-2X
- 228316 MSRP: \$55.00 LADIES' TRADITIONAL BACK XS-2X
- 228110 MSRP: \$53.00 YOUTH S-XL

### SHORT CLASSIC FIT

- 228311 MSRP: \$55.00 LADIES' XS-2X
- 228111 MSRP: \$53.00 YOUTH S-XL



<b>NEW ARGYLE</b>			
SHIRT FRONT	RACERBACK	TRADITIONAL BACK	SHORT FRONT & BACK
<b>NEW CHROMIUM</b>			
SHIRT FRONT	RACERBACK	TRADITIONAL BACK	SHORT FRONT & BACK
<b>DEMOLITION</b>			
SHIRT FRONT	RACERBACK	TRADITIONAL BACK	SHORT FRONT & BACK
<b>FADEAWAY</b>			
SHIRT FRONT	RACERBACK	TRADITIONAL BACK	SHORT FRONT & BACK
<b>LIFTOFF</b>			
SHIRT FRONT	RACERBACK	TRADITIONAL BACK	SHORT FRONT & BACK
<b>REBOUND</b>			
SHIRT FRONT	RACERBACK	TRADITIONAL BACK	SHORT FRONT & BACK
<b>SPEEDY</b>			
SHIRT FRONT	RACERBACK	TRADITIONAL BACK	SHORT FRONT & BACK
<b>THROTTLE</b>			
SHIRT FRONT	RACERBACK	TRADITIONAL BACK	SHORT FRONT & BACK
<b>YIELD</b>			
SHIRT FRONT	RACERBACK	TRADITIONAL BACK	SHORT FRONT & BACK

Design and order online at [hollowayusa.com/customsublimation](http://hollowayusa.com/customsublimation)





**REVERSIBLE NUCLEAR JERSEY // LADIES' 224368/  
YOUTH 224268**  
**REVERSIBLE NUCLEAR SHORT // ADULT 224069/  
YOUTH 224269**

- Dry-Excel™ Micro-Interlock is a polyester knit with wicking and odor-resistant properties
- Dry-Excel™ pin-hole micromesh inserts at shoulders and sides of legs
- Traditional back
- Covered elasticized drawstring waist
- Bottom hems not sewn together for easy decoration access
- Inseam: Adult 9", Youth 8"
- Conforms to current NFHS uniform design specifications exclusive of decoration

**224368 MSRP: \$39.00**  
**LADIES' XS-2X CLASSIC FIT**  
**224268 MSRP: \$36.00**  
**YOUTH S-XL CLASSIC FIT**  
**224069 MSRP: \$39.00**  
**ADULT S-3X CLASSIC FIT**  
**224269 MSRP: \$36.00**  
**YOUTH S-XL CLASSIC FIT**

JERSEY  
 LADIES' 224368/YOUTH 224268



SHORT  
 ADULT 224069/YOUTH 224269

REVERSIBLE

dry-Excel



BLACK/WHITE  
 420



BRIGHT YELLOW/CARBON  
 E87



CARBON/WHITE  
 F52



DK MAROON/WHITE  
 T41



ROYAL/WHITE  
 280



SCARLET/WHITE  
 408



TRUE NAVY/WHITE  
 F90



UNIVERSITY BLUE/WHITE  
 S49

**PRODIGY JERSEY // LADIES' 224364/  
YOUTH 224264**  
**PRODIGY SHORT // LADIES' 224365/  
YOUTH 224265**

- Dry-Excel™ Micro-Interlock is a smooth polyester fabric with high mechanical stretch that includes superior wicking technology and an odor-resistant treatment
- Micro-Interlock contrasting inserts
- Shorts have elasticized drawstring waist with gripper for secure tuck-in
- Inseams: Ladies' 8", Youth 10"
- Conforms to current NFHS uniform design specifications (with exception of Graphite/White/White)

**224364 MSRP: \$38.00**  
**LADIES' XS-2X CLASSIC FIT**  
**224264 MSRP: \$36.00**  
**YOUTH S-XL CLASSIC FIT**  
**224365 MSRP: \$38.00**  
**LADIES' XS-2X CLASSIC FIT**  
**224265 MSRP: \$36.00**  
**YOUTH S-XL CLASSIC FIT**

JERSEY  
 LADIES' 224364/YOUTH 224264



SHORT  
 LADIES' 224365/YOUTH 224265

RACERBACK DESIGN  
 ON LADIES'



8" INSEAM

dry-Excel

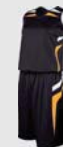

BLACK/  
 LT GOLD/  
 WHITE  
 R21



BLACK/  
 ORANGE/  
 WHITE  
 611



BLACK/  
 SCARLET/  
 WHITE  
 R20



BLACK/  
 VEGAS GOLD/  
 WHITE  
 612



DK MAROON/  
 BLACK/  
 WHITE  
 T14



FOREST/  
 BLACK/  
 WHITE  
 148



GRAPHITE/  
 WHITE/  
 WHITE  
 U74



ROYAL/  
 BLACK/  
 WHITE  
 526



ROYAL/  
 LT GOLD/  
 WHITE  
 S70



WHITE/  
 BLACK/  
 BLACK  
 505



WHITE/  
 DK MAROON/  
 DK MAROON  
 U75



WHITE/  
 FOREST/  
 FOREST  
 U70



WHITE/  
 ROYAL/  
 ROYAL  
 R58



WHITE/  
 SCARLET/  
 SCARLET  
 R59

TRAINING  
 POLOS  
 OUTERWEAR & WARMUPS  
 WEATHER-RESISTANT  
 OUTERWEAR & WARMUPS  
 KNITS & FLEECE  
 FAN  
 GEAR  
 ACCESSORIES  
 BASKETBALL  
 HOCKEY  
 VOLLEBALL  
 BASEBALL  
 SOFTBALL  
 TRACK  
 SUBLIMATION  
 CUSTOM  
 WOOL  
 DECORATION  
 PRODUCT  
 GUIDE

**CARTHAGE JERSEY // LADIES' 224362/  
YOUTH 224262**

**CARTHAGE SHORT // LADIES' 224363/  
YOUTH 224263**

- Dry-Excel™ Micro-Interlock is a smooth polyester fabric with high mechanical stretch that includes superior wicking technology and an odor-resistant treatment
- 4" wide side detail
- Elasticized drawstring waist with gripper for secure tuck-in
- Inseams: Ladies' 8", Youth 10"
- Conforms to current NFHS uniform design specifications

**224362 MSRP: \$36.50**

**LADIES' XS-2X CLASSIC FIT**

**224262 MSRP: \$34.50**

**YOUTH S-L CLASSIC FIT**

**224363 MSRP: \$36.50**

**LADIES' XS-2X CLASSIC FIT**

**224263 MSRP: \$34.50**

**YOUTH S-L CLASSIC FIT**



JERSEY  
LADIES' 224362/YOUTH 224262



SHORT  
LADIES' 224363/YOUTH 224263



BLACK/  
SCARLET  
500

BLACK/  
WHITE  
420

DK MAROON/  
WHITE  
T41

KELLY/  
WHITE  
340



PURPLE/  
WHITE  
450



ROYAL/  
WHITE  
280



SCARLET/  
WHITE  
408



WHITE/  
BLACK  
226



WHITE/  
ROYAL  
220



WHITE/  
SCARLET  
235

**LATERAL JERSEY // LADIES' 224366/  
YOUTH 224266**

**LATERAL SHORT // ADULT 224067/  
YOUTH 224267**

- Dry-Excel™ Micro-Interlock is a smooth polyester fabric with high mechanical stretch that includes superior wicking technology and an odor-resistant treatment
- Shorts have elasticized drawstring waist with gripper for secure tuck-in
- Inseams: Adult 9", Youth 8"
- Conforms to current NFHS uniform design specifications

**224366 MSRP: \$32.50**

**LADIES' XS-2X CLASSIC FIT**

**224266 MSRP: \$30.50**

**YOUTH S-XL CLASSIC FIT**

RACERBACK DESIGN  
ON LADIES'



JERSEY  
LADIES' 224366/YOUTH 224266



SHORT  
ADULT 224067/YOUTH 224267

9" INSEAM

dry-Excel



BLACK/  
WHITE  
420



FOREST/  
WHITE  
436



GRAPHITE/  
WHITE  
R04



POWER  
PINK/  
WHITE  
468



ROYAL/  
WHITE  
280



SCARLET/  
WHITE  
408



TRUE NAVY/  
WHITE  
F90



WHITE/  
BLACK  
226



WHITE/  
FOREST  
223



WHITE/  
ROYAL  
220



WHITE/  
SCARLET  
235



WHITE/  
TRUE NAVY  
F36





**CUSTOM+  
SUBLIMATION  
GUARANTEE**

YOUR PRODUCT SHIPS IN 4 WEEKS OR LESS OR YOUR NEXT ORDER IS FREE

ORDERS WITH CUSTOM ART GUARANTEED TO SHIP IN 5 WEEKS  
DISCOUNT APPLIES TO SUBLIMATION ORDERS OF EQUAL OR LESSER VALUE

**CUSTOM SUBLIMATED JERSEY**

- Snag Resistant and moisture wicking 100% polyester textured fabric
- Tapered V-neckline
- Reinforced cover stitching at seams for added durability
- 4 different design lines allow you to customize, your way

**228170 MSRP: \$88.00**  
**ADULT S-3X, GOALIE 2X** CLASSIC FIT

**228170 MSRP: \$84.00**  
**YOUTH S/M & L/XL, GOALIE XL**  
CLASSIC FIT

**4 PIECE MINIMUM.  
4 WEEK DELIVERY.  
GUARANTEED.**



ALL-OVER DESIGN SHOWN

*dry-Excel*

ATHLETE IS WEARING A CUSTOM SUBLIMATED JERSEY WITH THE ALL-OVER DESIGN

**ALL-OVER PATTERN**

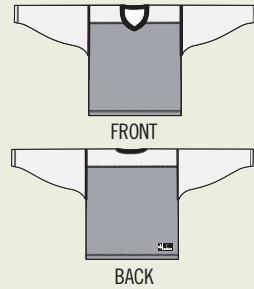

**NEW ICE**  
Available 5.1.16

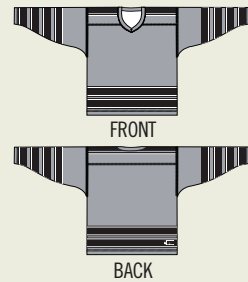

**PROPULSION**

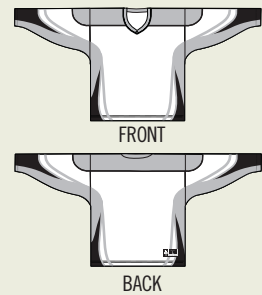

**UNHINGE**

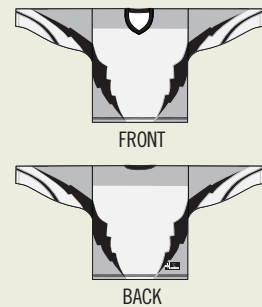

**WIELD**

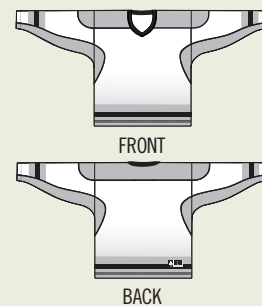

Design and order online at [hollowayusa.com/customsublimation](http://hollowayusa.com/customsublimation)



SNAG RESISTANT

dry-Excel



**FACEOFF JERSEY // ADULT 226000/  
ADULT GOALIE 226600/YOUTH 226200/  
YOUTH GOALIE XL 226800**

- Snag Resistant and moisture wicking 100% polyester textured fabric
- Dual sleeve stripes
- Tapered V-neckline with insert
- Reinforced cover stitching at seams for added durability

**226000 MSRP: \$41.00 ADULT S-3X CLASSIC FIT**  
**226600 MSRP: \$49.00 ADULT GOALIE 2X CLASSIC FIT**  
**226200 MSRP: \$37.00 YOUTH S/M & L/XL CLASSIC FIT**  
**226800 MSRP: \$37.00 YOUTH GOALIE XL CLASSIC FIT**



**SAME DAY SHIPMENT**  
 On all blank in-stock orders if placed by 6 p.m. EST



BLACK/WHITE 420

FOREST/BLACK/WHITE 148



GRAPHITE/BLACK/WHITE U73

MAROON/BLACK/WHITE 524



NAVY/WHITE 301

POWER PINK/BLACK/WHITE 456



ROYAL/BLACK/WHITE 526

SCARLET/BLACK/WHITE 952



WHITE/BLACK 226

WHITE/ROYAL 220







**4 PIECE MINIMUM.  
4 WEEK DELIVERY.  
GUARANTEED.**



SUNBURST DESIGN SHOWN L/S



MAJOR DESIGN SHOWN S/S

ATHLETE IS WEARING A CUSTOM SUBLIMATED JERSEY WITH THE GRADIENT DESIGN

## NEW FOR 2016

### NEW CUSTOM SUBLIMATED VOLLEYBALL JERSEY L/S

- Dry-Excel™ Compression 4-Way Stretch has a smooth 84% polyester/16% spandex fabric with wicking technology and an odor-resistant treatment
- V-collar in self-fabric
- Flatlock stitching to reduce abrasion

**FITTED**  
228359 MSRP: \$65.00 LADIES' S-2X  
228359 MSRP: \$63.00 GIRLS' S-XL

### NEW CUSTOM SUBLIMATED VOLLEYBALL JERSEY S/S

- Dry-Excel™ Compression 4-Way Stretch has a smooth 84% polyester/16% spandex fabric with wicking technology and an odor-resistant treatment
- V-collar in self fabric
- Flatlock stitching to reduce abrasion

**FITTED**  
228358 MSRP: \$55.00 LADIES' S-2X  
228358 MSRP: \$53.00 GIRLS' S-XL

#### NEW ALL-OVER



#### NEW GRADIENT



#### NEW MAJOR



#### NEW SUNBURST



**Design and order online at  
hollowayusa.com/customsublimation**





**HIGH FIVE**

**NEW**  
**SOLID VOLLEYBALL JERSEY L/S // LADIES' 226380/GIRLS' 226480**

- Body fabric is lightweight wicking 90% polyester/ 10% spandex stretch micro jersey with moisture management
- Side inserts are lightweight pin-hole mesh 92% polyester/8% spandex
- Contrast cover stitch detail
- High Five Sportswear products that can be ordered through Holloway

**226380 MSRP: \$27.50 LADIES' S-2X FITTED**  
**226480 MSRP: \$25.50 GIRLS' M-L FITTED**



**SAME DAY SHIPMENT**  
 On all blank in-stock orders if placed by 6 p.m. EST



BLACK/WHITE 420  
 FOREST/WHITE 436  
 GRAPHITE/WHITE R04  
 LIME/WHITE 693



MAROON/WHITE 380  
 NAVY/WHITE 301  
 ORANGE/WHITE 320  
 PURPLE/WHITE 450



POWER PINK/WHITE J58  
 ROYAL/WHITE 280  
 SCARLET/WHITE 408  
 WHITE/WHITE 230



**HIGH FIVE**

**NEW**  
**SOLID VOLLEYBALL JERSEY S/S // LADIES' 226381/GIRLS' 226481**

- Body fabric is lightweight wicking 90% polyester/ 10% spandex stretch micro jersey with moisture management
- Side inserts are lightweight pin-hole mesh 92% polyester/8% spandex
- Contrast cover stitch detail
- High Five Sportswear products that can be ordered through Holloway

**226381 MSRP: \$24.00 LADIES' S-2X FITTED**  
**226481 MSRP: \$22.00 GIRLS' M-L FITTED**



**SAME DAY SHIPMENT**  
 On all blank in-stock orders if placed by 6 p.m. EST



BLACK/WHITE 420  
 FOREST/WHITE 436  
 GRAPHITE/WHITE R04  
 LIME/WHITE 693



MAROON/WHITE 380  
 NAVY/WHITE 301  
 ORANGE/WHITE 320  
 PURPLE/WHITE 450



POWER PINK/WHITE J58  
 ROYAL/WHITE 280  
 SCARLET/WHITE 408  
 WHITE/WHITE 230

TRAINING  
 POLOS  
 OUTERWEAR & WARMUPS  
 WEATHER-RESISTANT  
 OUTERWEAR & WARMUPS  
 KNITS & FLEECE  
 GEAR  
 ACCESSORIES  
 BASKETBALL  
 HOCKEY  
 VOLLEYBALL  
 BASEBALL  
 SOFTBALL  
 TRACK  
 CUSTOM  
 SUBLIMATION  
 WOOL  
 DECORATION  
 PRODUCT GUIDE





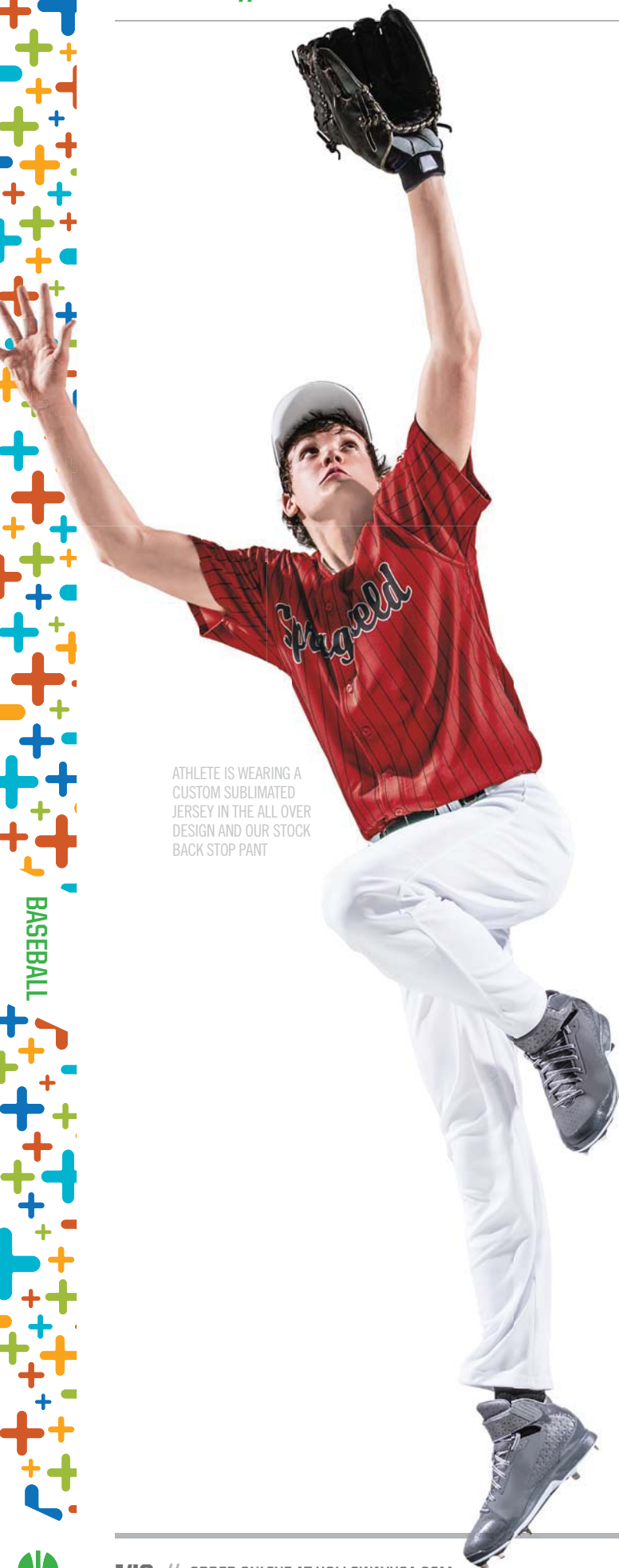

ATHLETE IS WEARING A CUSTOM SUBLIMATED JERSEY IN THE ALL OVER DESIGN AND OUR STOCK BACK STOP PANT

**CUSTOM+  
SUBLIMATION  
GUARANTEE**

YOUR PRODUCT SHIPS IN 4 WEEKS OR LESS OR YOUR NEXT ORDER IS FREE

\*ORDERS WITH CUSTOM ART GUARANTEED TO SHIP IN 5 WEEKS  
\*DISCOUNT APPLIES TO SUBLIMATION ORDERS OF EQUAL OR LESSER VALUE

# 4 PIECE MINIMUM. 4 WEEK DELIVERY. GUARANTEED.

## DEFEND THE FIELD

### Pick Your Look

Our custom sublimated baseball jerseys are available in two styles: Two-Button or Full-Button. Pick the style that works best for your team.

### Grand Slam Fabrics

Choose between two breathable Dry-Excel™ fabrics: Pin-Dot Performance and Micro-Interlock for a uniform that feels as good as it looks.

### Easy-to-Understand Pricing

The price listed for custom sublimated uniforms includes all custom decoration, team name, player name, numbers, all of it. No screen setup fees, no hidden charges that are out of bounds. What you see is what you pay. Period.

## Your Colors. Your Decoration. Your Uniform.

See additional design ideas beginning on page 174.





SLIDE DESIGN SHOWN

**CUSTOM SUBLIMATED FULL-BUTTON JERSEY**

- Dry-Excel™ Pin-Dot Performance knit is a polyester fabric with moisture wicking and soil-release treatment for easier garment care
- Jersey features a full dry-Excel™ pin-hole micromesh back
- Six-button placket (five-button for Youth)

**228130 MSRP: \$80.00 ADULT S-3X** CLASSIC FIT

**228130 MSRP: \$78.00 YOUTH S-XL** CLASSIC FIT



**CUSTOM SUBLIMATED PIN-DOT PERFORMANCE TWO-BUTTON JERSEY**

- Dry-Excel™ Pin-Dot Performance knit is a polyester fabric with moisture wicking and soil-release treatment for easier garment care
- Jersey features a full dry-Excel™ pin-hole micromesh back
- Two-button placket (five-button for Youth)

**228132 MSRP: \$70.00 ADULT S-3X** CLASSIC FIT

**228132 MSRP: \$68.00 YOUTH S-XL** CLASSIC FIT



**NEW**

**CUSTOM SUBLIMATED TWO-BUTTON 100% DRY-EXCEL POLYESTER JERSEY**

- Dry-Excel™ wicking polyester knit has an odor-resistant treatment and high mechanical stretch
- Jersey features a full dry-Excel™ pin-hole micromesh back
- Value-priced option

**228138 MSRP: \$60.00 ADULT S-4X** CLASSIC FIT

**228138 MSRP: \$58.00 YOUTH S-XL** CLASSIC FIT



Design and order online at [hollowayusa.com/customsublimation](http://hollowayusa.com/customsublimation)





TRAINING  
POLOS  
OUTERWEAR & WARMUPS  
WEATHER-RESISTANT  
OUTERWEAR & WARMUPS  
KNITS & FLEECE  
FAN  
GEAR  
ACCESSORIES  
BASKETBALL  
HOCKEY  
VOLLEBALL  
SOFTBALL  
TRACK  
CUSTOM  
SUBLIMATION  
WOOL  
DECORATION  
PRODUCT  
GUIDE

BASEBALL



FULL  
BUTTON  
FRONT

dry-  
Excel



TWO-BUTTON  
PLACKET

dry-  
Excel

**OCTANE JERSEY // ADULT 221000/YOUTH 221200**

- Dry-Excel™ Pin-Dot Performance knit is a polyester fabric with moisture wicking and soil-release treatment for easier garment care
- Raglan sleeves for maximum mobility
- Dry-Excel™ Pin-Dot Performance knit inserts
- Contoured bottom hem for secure and low-bulk tuck-in

**221000 MSRP: \$43.00 ADULT S-3X CLASSIC FIT**

**221200 MSRP: \$41.00 YOUTH S-L CLASSIC FIT**

**RAZOR JERSEY // ADULT 221001/YOUTH 221201**

- Dry-Excel™ Pin-Dot Performance knit is a polyester fabric with moisture wicking and soil-release treatment for easier garment care
- Dry-Excel™ Pin-Dot Performance knit inserts
- Contoured bottom hem for secure and low-bulk tuck-in

**221001 MSRP: \$39.00 ADULT S-3X CLASSIC FIT**

**221201 MSRP: \$37.00 YOUTH S-L CLASSIC FIT**



BLACK/  
WHITE  
420

FOREST/  
WHITE  
436

NAVY/  
WHITE  
301



ORANGE/  
WHITE  
320

ROYAL/  
WHITE  
280

SCARLET/  
WHITE  
408



BLACK/  
WHITE  
420

FOREST/  
WHITE  
436

KELLY/  
WHITE  
340

LT GOLD/  
WHITE  
752

MAROON/  
WHITE  
380

NAVY/  
WHITE  
301



ORANGE/  
WHITE  
320

PURPLE/  
WHITE  
450

ROYAL/  
WHITE  
280

SCARLET/  
WHITE  
408

VEGAS GOLD/  
WHITE  
250





**BULLPEN JERSEY // ADULT 221017/YOUTH 221217**

- 4-Way Stretch wicking mesh made of polyester/spandex
- Modern Camo sublimated inserts on 100% dry-Excel™ polyester
- Two-button placket

**221017 MSRP: \$37.00 ADULT S-3X CLASSIC FIT**  
**221217 MSRP: \$35.00 YOUTH S-XL CLASSIC FIT**

**ROCKET JERSEY // ADULT 221016/YOUTH 221216**

- Dry-Excel™ Micro-Interlock is a smooth polyester fabric with high mechanical stretch that includes superior wicking technology and an odor-resistant treatment
- Dry-Excel™ Pin-Dot Performance knit polyester collar and inserts provide ventilation
- Full mesh back and side inserts with dry-Excel™ micromesh provide ventilation
- Two-button placket

**221016 MSRP: \$30.00 ADULT S-3X CLASSIC FIT**  
**221216 MSRP: \$28.00 YOUTH S-XL CLASSIC FIT**





**GRANDSLAM JERSEY // ADULT 221009/YOUTH 221209**

- Dry-Excel™ Performance double knit is a 15 oz. polyester with wicking and soil-release properties
- Full button front, spaced for decoration
- Contoured bottom hem for secure and low-bulk tuck-in

**221009 MSRP: \$37.00**

**ADULT S-3X CLASSIC FIT**

**221209 MSRP: \$35.00**

**YOUTH S-L CLASSIC FIT**



WHITE  
005

SHOWN WITH CUSTOM BRAID OPTION 3



BLUE GREY  
053

MICROMESH  
BREATHABLE  
INSERTS ALONG  
HEAT ZONES



**BACKSTOP PANT // ADULT 221018/ YOUTH 221218**

**HOLLOWAY  
QUALITY  
EXCELLENT  
VALUE**

- Dry-Excel™ double knit is a 13 oz. polyester with wicking and soil-release properties
- Wide leg and hemmed open bottom
- Gripper anti-roll elasticized waist with seven tunnel loops
- Double snap front with brass zipper fly
- Two easy-entry back pockets (Youth only has 1 back pocket)
- Inseam: Adult L – 33", Youth L – 25"

**221018 MSRP: \$30.00**

**ADULT S-3X CLASSIC FIT**

**221218 MSRP: \$28.00**

**YOUTH S-XL CLASSIC FIT**



BLUE GREY  
053



WHITE  
005



**CUSTOM BRAID OPTIONS:**



**48 COLOR OPTIONS**

**VIEW COLORS AND LEAD TIMES AT  
DECORATION.HOLLOWAYUSA.COM**

**AVAILABLE FOR STYLES 221009  
AND 221209, 221018 AND 221218,  
221318 AND 221418 ON PG. 166**

**JERSEY**



OPTION 1  
3/16" MSRP: \$11.00  
3/8" MSRP: \$12.00



OPTION 2  
3/16" MSRP: \$12.00  
3/8" MSRP: \$13.00



OPTION 3  
3/16" MSRP: \$16.00  
3/8" MSRP: \$18.00

**VEST**



OPTION 1  
3/16" MSRP: \$11.00  
3/8" MSRP: \$12.00



OPTION 2  
3/16" MSRP: \$12.00  
3/8" MSRP: \$13.00



OPTION 3  
3/16" MSRP: \$16.00  
3/8" MSRP: \$18.00

**PANT**



OPTION 1  
3/16" MSRP: \$10.50  
3/8" MSRP: \$13.00

**ORDER IN 3 EASY STEPS:**

- 1 Select Style
- 2 Select Braid Placement
- 3 Select Braid Color and Size

TRAINING  
POLOS  
OUTERWEAR & WARMUPS  
WEATHER-RESISTANT  
OUTERWEAR & WARMUPS  
KNITS & FLEECE  
FAN  
GEAR  
ACCESSORIES  
BASKETBALL  
HOCKEY  
VOLLEBALL  
BASEBALL  
SOFTBALL  
TRACK  
SUBLIMATION  
CUSTOM  
WOOL  
DECORATION  
PRODUCT  
GUIDE



**IGNITE JERSEY // ADULT 221011/YOUTH 221211**

- Dry-Excel™ Performance double knit is a 15 oz. polyester with wicking and soil-release properties
- Faux placket full button front for easier decorating and reduced bulk
- Contoured bottom hem for secure and low-bulk tuck-in

**221011 MSRP: \$41.50 ADULT S-3X CLASSIC FIT**

**221211 MSRP: \$39.50 YOUTH S-XL CLASSIC FIT**



**FIERCE JERSEY // ADULT 221012/YOUTH 221212**

- Dry-Excel™ Performance double knit is a 15 oz. polyester with wicking and soil-release properties
- Faux placket full button front for easier decorating and reduced bulk
- Contoured bottom hem for secure and low-bulk tuck-in

**221012 MSRP: \$37.00 ADULT S-3X CLASSIC FIT**

**221212 MSRP: \$35.00 YOUTH S-XL CLASSIC FIT**



**CORE BELT // 221007**

- Durable tabs and rugged metal hardware for premium quality and long-lasting performance
- Plush elasticized center stretches for unrestricted movement
- 1½" width
- Adjusts for waist sizes 24" – 48"

**221007 MSRP: \$7.50  
ONE SIZE ADJUSTABLE**







dry-Excel

**VOLTAGE SHIRT // ADULT 228102**

- Dry-Excel™ Micro-Interlock is a smooth polyester fabric with high mechanical stretch that includes superior wicking technology and an odor-resistant treatment
- Dry-Excel™ modified raglan sleeves with sublimated Hot Mesh pattern

**228102 MSRP: \$29.00**  
**ADULT S-3X SEMI-FITTED**



BLACK/CARBON/SILVER GREY H40  
 DK MAROON/CARBON/SILVER GREY H44  
 FOREST/CARBON/SILVER GREY H45  
 ROYAL/CARBON/SILVER GREY H42



SCARLET/CARBON/SILVER GREY H43  
 TRUE NAVY/CARBON/SILVER GREY H41  
 WHITE/CARBON/SILVER GREY H46

TEMPLATE SP109



INFRARED DOT PRINT

dry-Excel



**TIDAL SHIRT S/S // ADULT 222413/ YOUTH 222213**

- Dry-Excel™ Micro-Interlock is a smooth polyester fabric with high mechanical stretch, moisture wicking properties and odor-resistant treatment
- Infrared dot printing dry-Excel™ pin-hole micromesh inserts placed along heat zones for breathability
- Raglan sleeves

**222413 MSRP: \$26.00 ADULT S-3X SEMI-FITTED**  
**222213 MSRP: \$24.00 YOUTH S-XL SEMI-FITTED**



BLACK/WHITE PRINT D75  
 CARDINAL/WHITE PRINT H50  
 DK MAROON/WHITE PRINT D79  
 FOREST/WHITE PRINT D77



GRAPHITE/WHITE PRINT D47  
 KELLY/WHITE PRINT H51  
 ORANGE/WHITE PRINT D81  
 PURPLE/WHITE PRINT D82



ROYAL/WHITE PRINT D83  
 SCARLET/WHITE PRINT D84  
 TRUE NAVY/WHITE PRINT D80  
 WHITE/WHITE PRINT D85



dry-Excel

**TORPEDO SHIRT S/S // ADULT 222503/ YOUTH 222203**

- Dry-Excel™ Micro-Interlock is a smooth polyester fabric with high mechanical stretch that includes superior wicking technology and an odor-resistant treatment
- Pattern is roller printed onto the garment, making it decoration friendly
- Screen Mesh Print design

**222503 MSRP: \$17.00**  
**ADULT S-3X SEMI-FITTED**  
**222203 MSRP: \$16.00**  
**YOUTH S-XL SEMI-FITTED**



BLACK/CARBON D86  
 BRIGHT BLUE/CARBON E89  
 BRIGHT YELLOW/CARBON E87  
 GRAPHITE/CARBON E95



LIME/CARBON E88  
 NAVY/CARBON E81  
 ORANGE/CARBON E96



ROYAL/CARBON E86  
 SCARLET/CARBON E90  
 WHITE/CARBON E94

TRAINING  
 POLOS  
 OUTERWEAR & WARMUPS  
 WEATHER-RESISTANT  
 OUTERWEAR & WARMUPS  
 KNITS & FLEECE  
 FAN  
 GEAR  
 ACCESSORIES  
 BASKETBALL  
 HOCKEY  
 VOLLEBALL  
**BASEBALL**  
 SOFTBALL  
 TRACK  
 CUSTOM  
 SUBLIMATION  
 WOOL  
 DECORATION  
 PRODUCT  
 GUIDE





SEE ALL COLORWAY IMAGES AT [HOLLOWAYUSA.COM](http://HOLLOWAYUSA.COM)

dry-Excel  
BIG

**ERUPT 2.0 SHIRT // ADULT 228101/YOUTH 228201**

- 100% dry-Excel™ polyester defined by its bold, all-over tri-color print
- Updated Modern Camo design
- Pattern is roller printed onto the garment, making it decoration friendly

**228101 MSRP: \$14.50**  
**ADULT S-4X** SEMI-FITTED  
**228201 MSRP: \$13.50**  
**YOUTH S-XL** SEMI-FITTED

SHOWN IN UNIVERSITY BLUE/CARBON/WHITE



TEMPLATE SP150

**NEW ELECTRON SHIRT S/S // ADULT 222526/YOUTH 222626**

- Dry-Excel™ wicking polyester knit has an odor-resistant treatment and high mechanical stretch
- Inserts and collar feature a polyester knit in a bold, Dry-Excel™ wicking fabric, with mechanical stretch

**222526 MSRP: \$18.00**  
**ADULT S-3X** CLASSIC FIT  
**222626 MSRP: \$17.00**  
**YOUTH S-XL** CLASSIC FIT



**SAME DAY SHIPMENT**  
 On all blank in-stock orders if placed by 6 p.m. EST

**NEW ELECTRIFY 2.0 SHIRT S/S // ADULT 222522/YOUTH 222622**

- Snowy Heather fabric is a polyester knit with high mechanical stretch
- Bold, two-color heather pattern
- Raglan sleeves for a greater range of motion

**222522 MSRP: \$15.00**  
**ADULT S-3X** CLASSIC FIT  
**222622 MSRP: \$14.00**  
**YOUTH S-XL** CLASSIC FIT







dry-Excel

**PISTON SHIRT // ADULT 222501/  
YOUTH 222201**

- Dry-Excel™ Micro-Interlock is a smooth polyester fabric with high mechanical stretch that includes superior wicking technology and an odor-resistant treatment
- See pg. 24 for all colorways

**222501 MSRP: \$21.00**

**ADULT S-3X CLASSIC FIT**

**222201 MSRP: \$19.00**

**YOUTH S-XL CLASSIC FIT**



dry-Excel

BIG

**NEW**

**ZOOM 2.0 SHIRT // ADULT 222520/  
YOUTH 222620**

- Dry-Excel™ wicking polyester knit has an odor-resistant treatment and high mechanical stretch
- Value-priced option

**222520 MSRP: \$9.00**

**ADULT S-3X, SELECT COLORS 4X\* SEMI-FITTED**

**222620 MSRP: \$8.00**

**YOUTH S-XL SEMI-FITTED**



TWO-BUTTON  
PLACKET

dry-Excel

**STREAK SHIRT // ADULT 222463/  
YOUTH 222263**

- Dry-Excel™ Micro-Interlock is a smooth polyester fabric with high mechanical stretch that includes superior wicking technology and an odor-resistant treatment
- Matching self-collar
- Two-button placket

**222463 MSRP: \$15.00**

**ADULT S-3X CLASSIC FIT**

**222263 MSRP: \$14.00**

**YOUTH S-L CLASSIC FIT**



TRAINING  
POLOS  
OUTERWEAR & WARMUPS  
WEATHER-RESISTANT  
OUTERWEAR & WARMUPS  
KNITS & FLEECE  
FAN  
GEAR  
ACCESSORIES  
BASKETBALL  
HOCKEY  
VOLLEBALL  
BASEBALL  
SOFTBALL  
TRACK  
CUSTOM  
SUBLIMATION  
WOOL  
DECORATION  
PRODUCT  
GUIDE





SHOWN AS NEBRASKA 801



**BALL PARK JERSEY // ADULT 228463/  
YOUTH 228263**

- Matching self-collar
  - Two-button placket
- 228463 MSRP: \$27.50**  
**ADULT S-3X CLASSIC FIT**  
**228263 MSRP: \$25.00**  
**YOUTH S-L CLASSIC FIT**

PRICES INCLUDE FRONT TEAM NAME DECORATION ONLY.

SHOWN AS KANSAS 775



**ROOKIE JERSEY // ADULT 228449/  
YOUTH 228249**

- Semi-fitted style
- 228449 MSRP: \$25.00**  
**ADULT S-3X SEMI-FITTED**  
**228249 MSRP: \$22.00**  
**YOUTH S-L SEMI-FITTED**

PRICES INCLUDE FRONT TEAM NAME DECORATION ONLY.

SHOWN AS LSU 777



**CURVE JERSEY // LADIES' 228353/  
GIRLS' 228253**

- Semi-fitted style
- 228353 MSRP: \$22.50**  
**LADIES' S-2X SEMI-FITTED**  
**228253 MSRP: \$20.50**  
**GIRLS' S-L SEMI-FITTED**

PRICES INCLUDE FRONT TEAM NAME DECORATION ONLY.



**ALL JERSEYS ARE DRY-EXCEL™ MICRO-INTERLOCK, FEATURING WICKING AND ODOR-RESISTANCE, AND ARE STOCKED WITH DECORATION FOR FAST SERVICE.**

COLLEGIATE YOUTH REPLICAS PROGRAM DECORATIONS

NOT INTENDED FOR RETAIL SALES.

Size of Designs – 10"

Alabama 768	Arizona 797	Arizona State 769	Arkansas 798	Auburn 770
Clemson 788	Colorado State 790	Florida 772	Georgia 774	Georgia Tech 791
Kansas 775	Kansas State 792	Kentucky 776	LSU 777	Maryland 800
Michigan 779	Nebraska 801	Notre Dame 789	Oklahoma State 794	Pepperdine 795
Tennessee 785	Texas A&M 786	Texas Tech 796	Washington 787	Wisconsin 802

☞ Indicates available visor  
 ☞ Indicates available cap



PAIR ANY OF OUR TEAM-DECORATED JERSEYS WITH A VISOR OR CAP FROM OC SPORTS. Contact your sales rep for OC Sports order information or call direct 800.826.6047.



# BASEBALL // SOCKS

## ACTIVATE SOCK // ADULT XL 223610/ ADULT 223810/INTERMEDIATE 223910/ YOUTH 223210

- 55% polyester, 22% nylon, 20% cotton, 3% spandex
- Wicks moisture away from body
- Calf-length
- Left and right foot construction for improved fit
- Extra cushioning and support in areas of the foot and ankle that are susceptible to rubbing, impact or injury
- Arch compression reduces fatigue and aids circulation

**223610 MSRP: \$10.00 ADULT XL**  
**223810 MSRP: \$10.00 ADULT**  
**223910 MSRP: \$10.00 INTERMEDIATE**  
**223210 MSRP: \$10.00 YOUTH**



dry-Excel

BIG



## COMPETE SOCK // ADULT 223811/ INTERMEDIATE 223911/YOUTH 223211

- 75% acrylic, 15% polyester, 4% spandex, 4% elastic, 2% nylon
- Wicks moisture away from body
- Knee-length
- Arch and ankle support
- Lightweight microfiber yarns offer support while remaining soft to the touch

**223811 MSRP: \$8.00 ADULT**  
**223911 MSRP: \$8.00 INTERMEDIATE**  
**223211 MSRP: \$8.00 YOUTH**

17  
COLORS!



dry-Excel



## REACT SOCK // ADULT 223812/ INTERMEDIATE 223912/YOUTH 223212

- 80% acrylic, 14% nylon, 6% elastic
- Knee-length tube sock
- Fully cushioned foot

**223812 MSRP: \$6.00 ADULT**  
**223912 MSRP: \$6.00 INTERMEDIATE**  
**223212 MSRP: \$6.00 YOUTH**



## SOCK SIZING

	YOUTH	INTERMEDIATE	ADULT	ADULT XL
SHOE SIZE	LADIES' 4-5 YOUTH 1-4	MEN'S 4½-7½ LADIES' 5½-10½	MEN'S 8-13	MEN'S 13-15



TRAINING  
POLOS  
OUTERWEAR & WARMUPS  
WEATHER-RESISTANT  
OUTERWEAR & WARMUPS  
KNITS & FLEECE  
FAN  
GEAR  
ACCESSORIES  
BASKETBALL  
HOCKEY  
VOLLEBALL  
BASEBALL  
SOFTBALL  
TRACK  
CUSTOM  
SUBLIMATION  
WOOL  
DECORATION  
PRODUCT  
GUIDE

**EQUALIZER PULLOVER // ADULT 222485/  
YOUTH 222285**

- Ultra-lightweight Aero-Tec™ fabric provides both weather protection and zero noise, without the bulk
- Dry-Excel™ pin-hole micromesh inserts along heat zones for ventilation
- Encased shockcord at bottom hem on Adult
- Easy-access front pocket
- Coordinating pants: Adult 229134, pg. 79



**222485 MSRP: \$42.00**

**ADULT S-3X CLASSIC FIT**

**222285 MSRP: \$39.00**

**YOUTH S-XL CLASSIC FIT**



**WARMTH**



**WATER-RESISTANCE**



**WEIGHT**



**BAT PACK BAG // 229008**

- Shiny dobby textured fabric, 100% polyester, water-resistant
- Lower compartment sized for holding shoes
- Batting glove compartment/valuables pocket
- Main compartment has removable pocket flap for easy decoration
- Stretch mesh cell phone pocket on shoulder strap
- Two stretch neoprene bat compartments on sides
- Padded carry handle at top
- Adjustable, padded shoulder straps
- Aero-Mesh back for breathability
- 20" x 14" x 19.5"

**229008 MSRP: \$55.00**



**CORE BELT // 221007**

- Durable tabs and rugged metal hardware for premium quality and long-lasting performance
- Plush elasticized center stretches for unrestricted movement
- 1½" width
- Adjusts for waist sizes 24" – 48"

**221007 MSRP: \$7.50 ONE SIZE ADJUSTABLE**



TRAINING  
POLOS  
OUTERWEAR & WARMUPS  
WEATHER-RESISTANT  
OUTERWEAR & WARMUPS  
KNITS & FLEECE  
FAN  
GEAR  
ACCESSORIES  
BASKETBALL  
HOCKEY  
VOLLEBALL  
BASEBALL  
SOFTBALL  
TRACK  
CUSTOM  
SUBLIMATION  
WOOL  
DECORATION  
PRODUCT  
GUIDE







ATHLETE IS WEARING THE  
BASERUNNER DESIGN

# 4 PIECE MINIMUM. 4 WEEK DELIVERY. GUARANTEED.

## DEFEND THE FIELD

### Pick Your Look

Our custom sublimated softball jerseys are available in two styles: Short Sleeve or Sleeveless. Pick the style that works best for your team.

### Easy-to-Understand Pricing

The price listed for custom sublimated uniforms includes all custom decoration, team name, player name, numbers, all of it. No screen setup fees, no hidden charges that are out of bounds. What you see is what you pay. Period.

## Your Colors. Your Decoration. Your Uniform.

See additional design ideas beginning on page 174.





LINE DRIVE DESIGN SHOWN

**CUSTOM SUBLIMATED SHORT SLEEVE JERSEY**

- Dry-Excel™ Pin-Dot Performance knit is a polyester fabric with moisture wicking and soil-release treatment for easier garment care
- Full dry-Excel™ pin-hole micromesh back
- 6 different design lines allow you to customize, your way



CLASSIC FIT

**228350 MSRP: \$65.00 LADIES' S-2X**  
**228350 MSRP: \$63.00 GIRLS' S-XL**

**CUSTOM SUBLIMATED SHORT**

- Dry-Excel™ Pin-Dot Performance knit is a polyester fabric with moisture wicking and soil-release treatment for easier garment care
- Covered elasticized drawstring waist
- 5" inseam
- 6 different design lines allow you to customize, your way



CLASSIC FIT

**228355 MSRP: \$56.00 LADIES' S-2X**  
**228355 MSRP: \$54.00 GIRLS' S-XL**

**CUSTOM SUBLIMATED SLEEVELESS JERSEY**

- Dry-Excel™ Pin-Dot Performance knit is a polyester fabric with moisture wicking and soil-release treatment for easier garment care
- Full dry-Excel™ pin-hole micromesh back
- 6 different design lines allow you to customize, your way



CLASSIC FIT

**228354 MSRP: \$60.00 LADIES' S-2X**  
**228354 MSRP: \$58.00 GIRLS' S-XL**

**Design and order online at**  
[hollowayusa.com/customsublimation](http://hollowayusa.com/customsublimation)

**ADVANCE**



**ALL-OVER PATTERN**



**BASERUNNER**



**LINE DRIVE**



**OUTFIELDER**



**RUNDOWN**



TRAINING  
POLOS  
OUTERWEAR & WARMUPS  
WEATHER-RESISTANT  
OUTERWEAR & WARMUPS  
KNITS & FLEECE  
FAN  
GEAR  
ACCESSORIES  
BASKETBALL  
HOCKEY  
VOLLEYBALL  
BASEBALL  
SOFTBALL  
TRACK  
CUSTOM  
SUBLIMATION  
WOOL  
DECORATION  
PRODUCT  
GUIDE



**BLAZE JERSEY // LADIES' 221369**

- Dry-Excel™ Pin-Dot Performance knit is a polyester fabric with moisture wicking and soil-release treatment for easier garment care
- Faux placket full-button front for easier decorating and reduced bulk
- Contoured bottom hem for secure and low-bulk tuck-in

**221369 MSRP: \$41.00 LADIES' XS-2X CLASSIC FIT**



**RAGE JERSEY // LADIES' 221361**

- Dry-Excel™ Pin-Dot Performance knit is a polyester fabric with moisture wicking and soil-release treatment for easier garment care
- Two-button placket
- Contoured bottom hem for secure and low-bulk tuck-in

**221361 MSRP: \$39.00 LADIES' XS-2X CLASSIC FIT**

FOR JERSEY DECORATION INFO VISIT [DECORATION.HOLLOWAYUSA.COM](http://DECORATION.HOLLOWAYUSA.COM)







TEMPLATE SP56

MODERN CAMO INSERT

BODY MADE ENTIRELY OF STRETCH MESH FABRIC



**CHANGE-UP JERSEY // LADIES' 221317/GIRLS' 221417**

- 4-Way Stretch wicking mesh made of polyester/spandex
- Modern Camo sublimated inserts on 100% dry-Excel™ polyester
- Dry-Excel™ Micro-Interlock side inserts

**221317 MSRP: \$34.00**  
**LADIES' S-2X CLASSIC FIT**  
**221417 MSRP: \$32.00**  
**GIRLS' S-XL CLASSIC FIT**



MODERN CAMO PRINT



BREATHABLE MICROMESH INSERTS



CONTOURED BOTTOM HEM

**REMATCH JERSEY // LADIES' 221359/GIRLS' 221459**

- Dry-Excel™ Micro-Interlock is a smooth polyester fabric with high mechanical stretch that includes superior wicking technology and an odor-resistant treatment
- Contrast piping
- Contoured bottom hem for secure and low-bulk tuck-in

**221359 MSRP: \$33.00 LADIES' S-2X CLASSIC FIT**  
**221459 MSRP: \$31.00 GIRLS' S-XL CLASSIC FIT**





VENTILATED BACK FOR LIGHTWEIGHT PERFORMANCE



RACERBACK DESIGN



**RISE JERSEY // LADIES' 221368/GIRLS' 221468**

- Dry-Excel™ Micro-Interlock is a smooth polyester fabric with high mechanical stretch that includes superior wicking technology and an odor-resistant treatment
- Dry-Excel™ Pin-Dot Performance knit polyester collar and inserts
- Blown-out back and side inserts with dry-Excel™ micromesh provide ventilation
- Extended body length for secure tuck-in

**221368 MSRP: \$29.00 LADIES' S-2X** SEMI-FITTED

**221468 MSRP: \$27.00 GIRLS' S-XL** SEMI-FITTED



BLACK/ BLUE GREY/ WHITE U33	DK MAROON/ BLACK/ WHITE T14	FOREST/ BLACK/ WHITE 148	LT GOLD/ BLACK/ WHITE T61	ORANGE/ BLACK/ WHITE 322
---	---	-----------------------------------	------------------------------------	-----------------------------------



PURPLE/ BLACK/ WHITE 497	ROYAL/ BLACK/ WHITE 526	SCARLET/ BLACK/ WHITE 952	TRUE NAVY/ BLUE GREY/ WHITE F93	WHITE/ BLUE GREY/ BLACK U72
-----------------------------------	----------------------------------	------------------------------------	---	---



**VERTICAL JERSEY // LADIES' 221340**

- Dry-Excel™ Micro-Interlock is a smooth polyester fabric with high mechanical stretch that includes superior wicking technology and an odor-resistant treatment
- Stretch mesh side panels

**221340 MSRP: \$25.00**

**LADIES' XS-2X** SEMI-FITTED



BLACK/LT GOLD/ WHITE R21	BLACK/ SCARLET/WHITE R20	BLACK/WHITE/ WHITE R30	DK MAROON/ BLACK/WHITE T14
--------------------------------	--------------------------------	------------------------------	----------------------------------



FOREST/ BLACK/WHITE 148	ORANGE/ BLACK/WHITE 322	PURPLE/ BLACK/WHITE 497	ROYAL/ BLACK/WHITE 526
-------------------------------	-------------------------------	-------------------------------	------------------------------



SCARLET/ BLACK/WHITE 952	TRUE NAVY/ WHITE/WHITE F94	WHITE/ WHITE/WHITE X25
--------------------------------	----------------------------------	------------------------------



**FLEX SHIRT // LADIES' 222353/  
GIRLS' 222253**

- Dry-Excel™ Micro-Interlock is a smooth polyester fabric with high mechanical stretch that includes superior wicking technology and an odor-resistant treatment
- V-neckline

**222353 MSRP: \$16.50 LADIES'**

**XS-2X** SEMI-FITTED

**222253 MSRP: \$13.50**

**GIRLS' S-L** SEMI-FITTED



BLACK 080	CARDINAL J36	DK MAROON T38	FOREST 038
--------------	-----------------	------------------	---------------



ORANGE 029	PURPLE 050	ROYAL 060	SCARLET 083
---------------	---------------	--------------	----------------

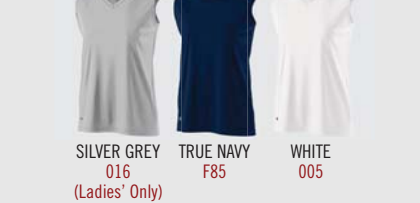

SILVER GREY 016 (Ladies' Only)	TRUE NAVY F85	WHITE 005
--------------------------------------	------------------	--------------

TRAINING  
POLOS  
OUTERWEAR & WARMUPS  
WEATHER-RESISTANT  
OUTERWEAR & WARMUPS  
KNITS & FLEECE  
FAN  
GEAR  
ACCESSORIES  
BASKETBALL  
HOCKEY  
VOLLEYBALL  
BASEBALL  
SOFTBALL  
TRACK  
CUSTOM  
SUBLIMATION  
WOOL  
DECORATION  
PRODUCT  
GUIDE





**PISTON SHIRT // LADIES' 222301**

- Dry-Excel™ Micro-Interlock is a smooth polyester fabric with high mechanical stretch that includes superior wicking technology and an odor-resistant treatment
- V-neckline

**222301 MSRP: \$21.00**  
**LADIES' XS-2X CLASSIC FIT**

dry-Excel



**NEW ELECTRIFY 2.0 SHIRT S/S // LADIES' 222722**

- Snowy Heather fabric is a polyester knit with high mechanical stretch
- Bold, two-color heather pattern
- Raglan sleeves for a greater range of motion

**222722 MSRP: \$15.00**  
**LADIES' XS-2X CLASSIC FIT**

dry-Excel



**NEW ZOOM 2.0 SHIRT // LADIES' 222720/ GIRLS' 222920**

- Dry-Excel™ Micro-Interlock is a smooth polyester fabric with high mechanical stretch that includes superior wicking technology and an odor-resistant treatment
- V-neckline and set-in sleeves

**222720 MSRP: \$9.00**  
**LADIES' S-2X SEMI-FITTED**  
**222920 MSRP: \$8.00**  
**GIRLS' S-XL, SELECT COLORS\* SEMI-FITTED**

dry-Excel





**SHORTSTOP PANT // LADIES' 221318/GIRLS' 221418**

- Dry-Excel™ double knit is a 13 oz. polyester with wicking and soil-release properties
- Double snap front with brass zipper fly
- Two easy-entry back pockets (Girls' only has 1 back pocket)
- Gripper anti-roll elasticized waist with 7 tunnel loops (Girls' only has 5 tunnel loops)
- Inseam: Ladies' M – 18.5", Girls' M – 15.5"

**221318 MSRP: \$29.00 LADIES' S-2X SEMI-FITTED**  
**221418 MSRP: \$28.00 GIRLS' S-XL SEMI-FITTED**



**HOLLOWAY  
QUALITY  
EXCELLENT  
VALUE**



**CORE BELT // 221007**

- Durable tabs and rugged metal hardware for premium quality and long-lasting performance
- Plush elasticized center stretches for unrestricted movement
- 1½" width
- Adjusts for waist sizes 24" – 48"

**221007 MSRP: \$7.50 ONE SIZE ADJUSTABLE**



**ACTIVATE SOCK // ADULT XL 223610/ ADULT 223810/INTERMEDIATE 223910/ YOUTH 223210**

**223610 MSRP: \$10.00 ADULT XL**  
**223810 MSRP: \$10.00 ADULT**  
**223910 MSRP: \$10.00 INTERMEDIATE**  
**223210 MSRP: \$10.00 YOUTH**



**COMPETE SOCK // ADULT 223811/ INTERMEDIATE 223911/ YOUTH 223211**

**223811 MSRP: \$8.00 ADULT**  
**223911 MSRP: \$8.00 INTERMEDIATE**  
**223211 MSRP: \$8.00 YOUTH**

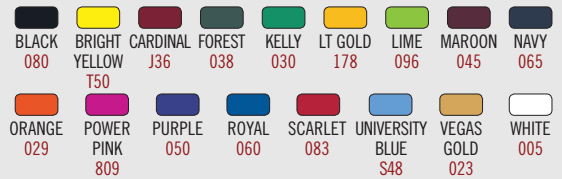

**REACT SOCK // ADULT 223812/ INTERMEDIATE 223912/YOUTH 223212**

**223812 MSRP: \$6.00 ADULT**  
**223912 MSRP: \$6.00 INTERMEDIATE**  
**223212 MSRP: \$6.00 YOUTH**

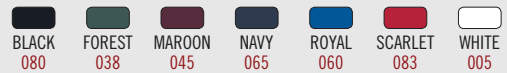

**SOCK SIZING**

SHOE SIZE	YOUTH	INTERMEDIATE	ADULT	ADULT XL
	LADIES' 4-5 YOUTH 1-4	MEN'S 4½-7½ LADIES' 5½-10½	MEN'S 8-13	MEN'S 13-15

TRAINING POLOS OUTERWEAR & WARMUPS WEATHER-RESISTANT OUTERWEAR & WARMUPS KNITS & FLEECE FAN GEAR ACCESSORIES BASKETBALL HOCKEY VOLLEYBALL BASEBALL SOFTBALL TRACK CUSTOM SUBLIMATION WOOL DECORATION PRODUCT GUIDE

**QUALIFIER HEADBAND // 223829**

- Interior silicone elastic gripper helps keep headband secure
- Maze Mesh fabric is dry-Excel™ 94% polyester/6% spandex

**223829 MSRP: \$10.00**  
**ONE SIZE FITS MOST**



BLACK 080 BRIGHT BLUE G25 BRIGHT ORANGE K48 BRIGHT YELLOW T50 GRAPHITE 059 LIME 096 NAVY 065 POWER PINK 809 ROYAL 060 SCARLET 083

**VENT BRA // LADIES' 223300**

- Dry-Excel™ 4-Way Stretch is a smooth polyester/spandex fabric with high stretch for extended range of motion and wicking technology with an odor-resistant treatment
- Dry-Excel™ stretch mesh action back with keyhole detail for added flexibility and ventilation
- Medium support

**223300 MSRP: \$20.00**  
**LADIES' XS-2X FITTED**



BLACK 080 NEW GRAPHITE 059 ROYAL 060 NAVY 065 SCARLET 083 WHITE 005

**BAT PACK BAG // 229008**

- Shiny dobby textured fabric, 100% polyester, water-resistant
- Lower compartment sized for holding shoes
- Batting glove compartment/valuables pocket
- Main compartment has removable pocket flap for easy decoration
- Stretch mesh cell phone pocket on shoulder strap
- Two stretch neoprene bat compartments on sides
- Hanging hook at top body
- Aero-Mesh back for breathability
- 20" x 14" x 19.5"



TEMPLATE FS9

**229008 MSRP: \$55.00**



BLACK/ GRAPHITE R17 BRIGHT BLUE/ GRAPHITE D40 BRIGHT YELLOW/ GRAPHITE D41 FOREST/ GRAPHITE F10 GRAPHITE/ BLACK 172 LIME/ GRAPHITE 850 MAROON/ GRAPHITE D45 NAVY/ GRAPHITE S21 POWER PINK/ GRAPHITE 824 PURPLE/ GRAPHITE D46 ROYAL/ GRAPHITE S65 SCARLET/ GRAPHITE T22

**DAGGER SLEEVE // ADULT 224099/ YOUTH 224299**

- 4-way compression stretch in 86% polyester/14% spandex
- Flatlock stitching to reduce skin abrasion
- Elasticized top hem to secure in place

**224099 MSRP: \$10.00**  
**ADULT S/M, L/XL COMPRESSION FIT**

**224299 MSRP: \$8.00**  
**YOUTH COMPRESSION FIT**



Visit [hollowayusa.com](http://hollowayusa.com) for exact product specifications.



BLACK 080 GRAPHITE 059 LIME 096 NAVY 065 ORANGE 029 ROYAL 060 SCARLET 083 WHITE 005

TRAINING  
POLOS  
OUTERWEAR & WARMUPS  
WEATHER-RESISTANT  
OUTERWEAR & WARMUPS  
KNITS & FLEECE  
FAN  
GEAR  
ACCESSORIES  
BASKETBALL  
HOCKEY  
VOLLEYBALL  
BASEBALL  
SOFTBALL  
TRACK  
CUSTOM  
SUBLIMATION  
WOOL  
DECORATION  
PRODUCT  
GUIDE





# 4 PIECE MINIMUM. 4 WEEK DELIVERY. GUARANTEED.

## CUSTOM SUBLIMATED TRACK UNIFORMS

- 100% Dry-Excel™ smooth polyester fabric with high mechanical stretch that includes superior wicking technology and an odor-resistant treatment
- Jersey features a full dry-Excel™ pin-hole micromesh back
- Shorts have an elasticized drawstring waist for secure tuck-in
- Coolmax™ built-in brief on shorts
- Inseams: Adult 5", Ladies' 2.75"
- 4 different design lines allow you to customize, your way

**JERSEY** SEMI-FITTED  
**228190 MSRP: \$40.00**  
**ADULT XS-3X**

**228390 MSRP: \$40.00**  
**LADIES' XS-2X**

**SHORT** CLASSIC FIT  
**228191 MSRP: \$50.00**  
**ADULT XS-3X**  
**228391 MSRP: \$50.00**  
**LADIES' XS-2X**



ATHLETE IS WEARING  
CUSTOM SUBLIMATION  
UNIFORM WITH  
RACER DESIGN



RELAY DESIGN SHOWN



ADULT FRONT & BACK



LADIES' FRONT & BACK



ADULT FRONT & BACK



LADIES' FRONT & BACK



ADULT FRONT & BACK



LADIES' FRONT & BACK

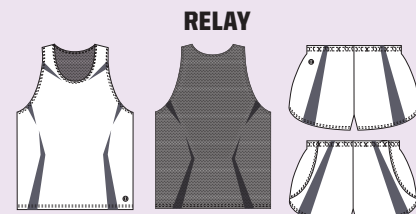

ADULT FRONT & BACK

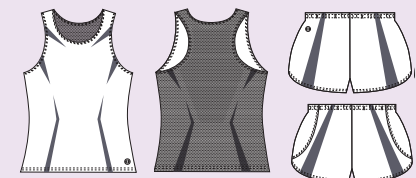

LADIES' FRONT & BACK

Design and order online at  
[hollowayusa.com/customsublimation](http://hollowayusa.com/customsublimation)





TEMPLATE SP56



TEMPLATE SP42

**VERTICAL SINGLET // ADULT 221040/LADIES' 221340**

- Dry-Excel™ Micro-Interlock is a smooth polyester fabric with high mechanical stretch that includes superior wicking technology and an odor-resistant treatment
- Stretch mesh side panels

**221040 MSRP: \$25.00 ADULT XS-3X** SEMI-FITTED

**221340 MSRP: \$25.00 LADIES' XS-2X** SEMI-FITTED



dry-Excel



dry-Excel

**APPROACH SHORT // ADULT 221041/LADIES' 221341**

- Dry-Excel™ Micro-Interlock is a smooth polyester fabric with high mechanical stretch that includes superior wicking technology and an odor-resistant treatment
- Coolmax™ polyester brief liner
- Inseams: Adult 5", Ladies' 2.75"

**221041 MSRP: \$25.00 ADULT XS-3X** CLASSIC FIT

**221341 MSRP: \$25.00 LADIES' XS-2X** CLASSIC FIT



**SAME DAY SHIPMENT**

On all blank in-stock orders if placed by 6 p.m. EST



dry-Excel

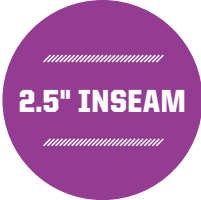

**ANCHOR SHORT // ADULT 221049**

- Dry-Excel™ Micro-Interlock is a smooth polyester fabric with high mechanical stretch that includes superior wicking technology and an odor-resistant treatment
- Coolmax™ polyester brief liner
- Covered elasticized drawstring waist
- 2.5" inseam

**221049 MSRP: \$22.00**

**ADULT XS-2X** CLASSIC FIT

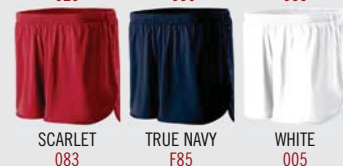



TEMPLATE SP70

dry-Excel



dry-Excel



**SPRINTER SINGLET // LADIES' 221342**

- Dry-Excel™ 4-Way Stretch is a smooth polyester/spandex fabric with high stretch for extended range of motion and wicking technology with an odor-resistant treatment
- Body fabric 90% polyester, 10% spandex
- Built-in shelf bra
- Racerback design

**SPRINT SINGLET // ADULT 221046**

- Dry-Excel™ 4-Way Stretch is a smooth polyester/spandex fabric with high stretch for extended range of motion and wicking technology with an odor-resistant treatment
- Body fabric 90% polyester, 10% spandex

**221046 MSRP: \$28.00 ADULT XS-2X** FITTED

**221342 MSRP: \$34.00 LADIES' XS-2X** FITTED



FITTED STYLE

FLATLOCK STITCHING

dry-Excel



dry-Excel



**BREAK SHORT // ADULT 221047**

- Dry-Excel™ 4-Way Stretch is a smooth polyester/spandex fabric with high stretch for extended range of motion and wicking technology with an odor-resistant treatment
- Body fabric 90% polyester, 10% spandex
- Flatlock stitching reduces skin abrasion
- 9" inseam

**221047 MSRP: \$24.00 ADULT XS-2X** FITTED

**BREAKLINE SHORT // LADIES' 221345**

- Dry-Excel™ 4-Way Stretch is a smooth polyester/spandex fabric with high stretch for extended range of motion and wicking technology with an odor-resistant treatment
- Body fabric 90% polyester, 10% spandex
- Flatlock stitching reduces skin abrasion
- 3.75" inseam

**221345 MSRP: \$25.00 LADIES' XS-2X** FITTED



TRAINING  
POLOS  
OUTERWEAR & WARMUPS  
WEATHER-RESISTANT  
OUTERWEAR & WARMUPS  
KNITS & FLEECE  
FAN  
GEAR  
ACCESSORIES  
BASKETBALL  
HOCKEY  
VOLLEBALL  
BASEBALL  
SOFTBALL  
TRACK  
CUSTOM  
SUBLIMATION  
WOOL  
DECORATION  
PRODUCT  
GUIDE





SEMI-FITTED



**SPRINTER SINGLET // ADULT 221042/YOUTH 221242**

- Dry-Excel™ Micro-Interlock is a smooth polyester fabric with high mechanical stretch that includes superior wicking technology and an odor-resistant treatment

**221042 MSRP: \$23.00 ADULT S-2X** SEMI-FITTED  
**221242 MSRP: \$21.00 YOUTH M-XL** SEMI-FITTED

**SPRINT SINGLET // LADIES' 221346**

- Dry-Excel™ Micro-Interlock is a smooth polyester fabric with high mechanical stretch that includes superior wicking technology and an odor-resistant treatment

**221346 MSRP: \$23.00 LADIES' XS-2X** SEMI-FITTED



CLASSIC FIT



**LEAD SHORT // ADULT 221043/YOUTH 221243**

- Dry-Excel™ Micro-Interlock is a smooth polyester fabric with high mechanical stretch that includes superior wicking technology and an odor-resistant treatment
- Coolmax™ polyester brief liner
- Inseams: Adult 5", Youth 4"

**221043 MSRP: \$23.00 ADULT S-2X** CLASSIC FIT  
**221243 MSRP: \$21.00 YOUTH M-XL** CLASSIC FIT

**LEAD SHORT // LADIES' 221347**

- Dry-Excel™ Micro-Interlock is a smooth polyester fabric with high mechanical stretch that includes superior wicking technology and an odor-resistant treatment
- Coolmax™ polyester brief liner
- Covered elasticized drawstring waist
- 2.75" inseam

**221347 MSRP: \$23.00 LADIES' XS-2X** CLASSIC FIT





**DAGGER SLEEVE // ADULT 224099/YOUTH 224299**

- 4-Way compression stretch in 86% polyester/14% spandex
- Flatlock stitching to reduce skin abrasion
- Elasticized top hem to secure in place

**224099 MSRP: \$10.00 ADULT S/M, L/XL** COMPRESSION FIT  
**224299 MSRP: \$8.00 YOUTH** COMPRESSION FIT



Visit [hollowayusa.com](http://hollowayusa.com) for exact product specifications.



**ARTILLERY BEANIE // ADULT 223827/LADIES' 223826**

- Temp-Sof fabric is a colored heather performance fleece with high mechanical stretch and a bird's-eye flecked surface and brushed back for extra warmth
- Banded brim with self-fabric
- Spandex-bound pony-tail opening

**223827 MSRP: \$16.00 ADULT**  
**ONE SIZE FITS MOST**

**223826 MSRP: \$16.00 LADIES'**  
**ONE SIZE FITS MOST**



**QUALIFIER HEADBAND // 223829**

- Maze Mesh fabric is a dry-Excel™ 94% polyester/6% spandex that is layered with our dry-Excel™ Micro-Interlock
- Interior silicone elastic gripper helps keep headband secure

**223829 MSRP: \$10.00**  
**ONE SIZE FITS MOST**



**VENT BRA // LADIES' 223300**

- Dry-Excel™ 4-Way Stretch is a smooth polyester/spandex fabric with high stretch for extended range of motion and wicking technology with an odor-resistant treatment
- Dry-Excel™ stretch mesh action back with keyhole detail for added flexibility and ventilation
- Medium support

**223300 MSRP: \$20.00**  
**LADIES' XS-2X** FITTED



TRAINING  
POLOS  
OUTERWEAR & WARMUPS  
WEATHER-RESISTANT  
OUTERWEAR & WARMUPS  
KNITS & FLEECE  
FAN  
GEAR  
ACCESSORIES  
BASKETBALL  
HOCKEY  
VOLLEBALL  
BASEBALL  
SOFTBALL  
TRACK  
CUSTOM  
SUBLIMATION  
WOOL  
DECORATION  
PRODUCT  
GUIDE



**TRAINING TIGHT // ADULT 221039/LADIES' 221399**

- Dry-Excel™ 4-Way Stretch is a smooth 90% polyester and 10% spandex fabric with high stretch for extended range of motion and wicking technology with an odor-resistant treatment
- Flatlock stitching reduces skin abrasion
- Elasticized drawstring waist
- Full ankle length

**221039 MSRP: \$30.00 ADULT XS-3X** FITTED

**221399 MSRP: \$30.00 LADIES' XS-2X** FITTED



**BANNER CAPRI // LADIES' 229398**

- Dry-Excel™ 4-Way Stretch is a smooth polyester/spandex fabric with high stretch for extended range of motion and wicking technology with an odor-resistant treatment
- Low-rise fit with flatlock stitching to reduce skin abrasion
- Wide waistband with key pocket for storage

**229398 MSRP: \$26.00 LADIES' XS-2X** FITTED



**NEW BOLSTER GLOVES // ADULT 223820**

- Omni-Sof™ microfleece has an extremely soft surface for comfort and volumized yarns to provide enhanced insulation and wind-resistance to reduce wind chill
- Dry-Excel™ 4-Way Stretch Lightweight Performance Fleece, polyester/spandex knit with high stretch at finger inserts
- Tech fingertips with metallic gold dobbie fabric
- Self-fabric cuff
- Articulated fingers

**223820 MSRP: \$20.00**  
**ADULT S/M, L/XL**



BUILT FOR WARMTH

**INFILTRATE GLOVES // ADULT 223839**

- Dry-Excel™ 4-Way Stretch Lightweight Performance Fleece, polyester/spandex knit with high stretch, brushed back for warmth, wicking and quick drying
- Palm features two-tone Arrow Print in graphite and carbon
- Tech fingertips with gold metallic dobbie fabric
- Banded cuff with self-fabric
- Connecting clips to keep your pairs together
- Articulated fingers and sizes available for perfect fit

**223839 MSRP: \$18.00**  
**ADULT S/M, L/XL**



LIGHTWEIGHT WARMTH







CREATED BY STITCHES 'N STUFF

# STAND OUT IN SUBLIMATION



CREATED BY  
HARTSELL  
DESIGNS



CUSTOM  
SUBLIMATION





CUSTOM ART CREATED BY DUNN'S SPORTING GOODS

# HOLLOWAY. CUSTOM+ SUBLIMATION

- + Our minimums are minuscule. Order as little as 4 pieces.
- + Ships in 4 weeks, guaranteed.
- + Need it faster? Rush service is available, too. See page 23 of the price list.
- + Quality fabrics and construction, backed by the Holloway Performance Promise.
- + Custom art services available. See page 23 of the price list.



CREATED BY SIMPLY SIGNS & SCREENPRINT

CREATED BY MCDOWELL MARKETING



HOLLOWAY.  
**CUSTOM+**  
SUBLIMATION



36

PATTERN  
FILLS

See [hollowayusa.com/  
customsublimation](http://hollowayusa.com/customsublimation)  
for details

# A NEW CUSTOM FOR YOUR TEAM

Our online uniform builder makes it easy to design and view your sublimated garments before you place your order. Choose from colors, designs and patterns to create a custom look for your team.

Go to [hollowayusa.com/customsublimation](http://hollowayusa.com/customsublimation) to get started.



**4 PIECE MINIMUM.  
4 WEEK DELIVERY.  
GUARANTEED.**

YOUR PRODUCT SHIPS IN 4 WEEKS OR LESS OR YOUR NEXT ORDER IS FREE  
ORDER WITH CUSTOM ART GUARANTEED TO SHIP IN 4 WEEKS  
EXCEPT SPECIALTY OR OVERSIZED ITEMS  
DESIGNS OF EQUAL OR LOWER VALUE

CREATED BY JJM PRINTING

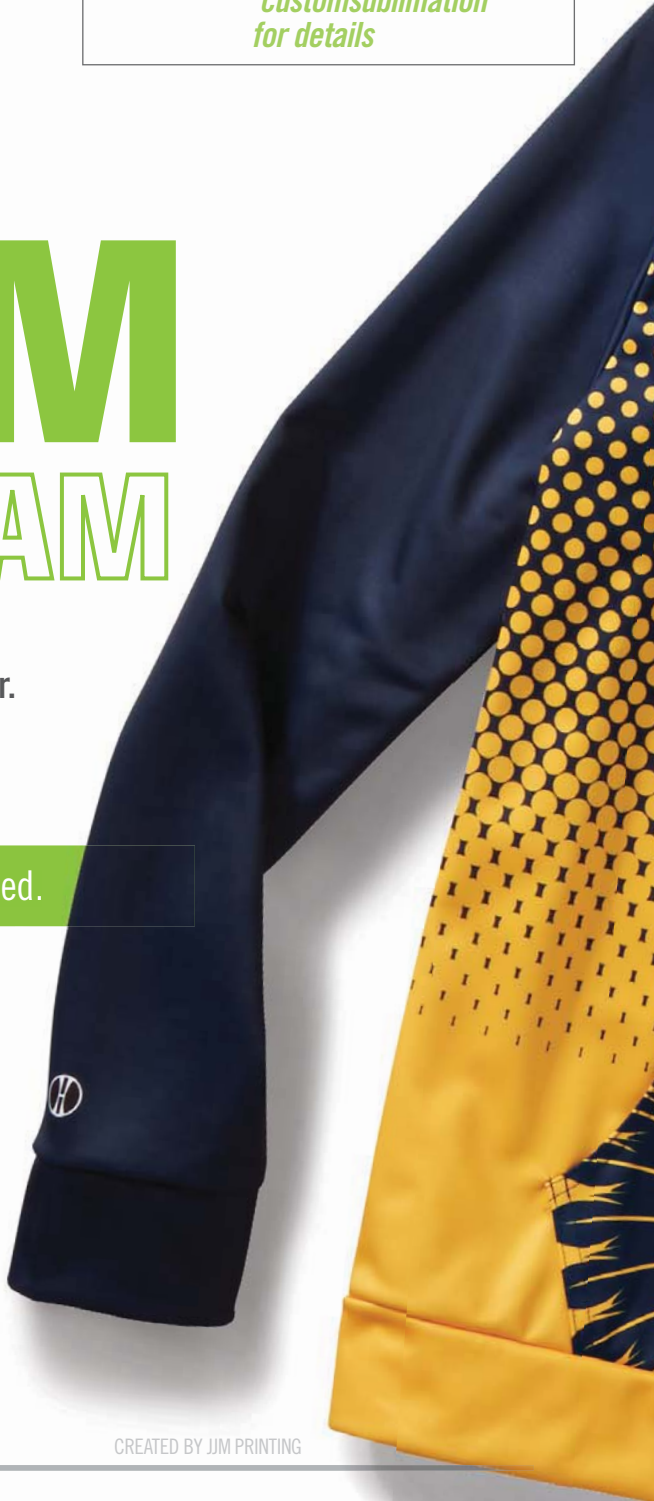





30+  
COLORS



9  
- FONTS -

- Briquet
- BOSTON TRAFFIC
- CENTURY
- CHISEL
- CONVICTION
- FANCY
- FULL BLOCK
- MACHINE
- PLAIN BLOCK

114  
MASCOTS



SEE MORE ONLINE







WOOD

**LETTERMAN SWEATER // ADULT 224000**

- 100% acrylic knit fabric in a traditional long sleeve cardigan style
- Full-button front placket with 2 front pockets
- Roll back cuffs and an open bottom hem
- Perfect for chenille or twill letter

**224000 MSRP: \$70.00 ADULT XS-3X** CLASSIC FIT



**SAME DAY SHIPMENT**

On all blank in-stock orders if placed by 6 p.m. EST



**PERFORMANCE PROMISE**

PERFORMANCE ON THE FIELD, ON THE SIDELINE AND IN THE STANDS. **GUARANTEED.**

SEE PERFORMANCE PROMISE LIMITED WARRANTY FOR DETAILS.

SEE PG. 203.



BLACK  
080

NAVY  
065

ROYAL  
060

SCARLET  
083

WHITE  
005





**VARSITY JACKET // ADULT 224183/TALL 224683**

- Melton wool, 24 oz.
- Genuine leather sleeves and pocket welts
- Quilted lining
- Full snap front
- High quality rib-trim collar, cuffs and bottom band
- All access embroidery zipper

**224183 MSRP: \$239.00 ADULT**  
**XS-3X, SOLID BLACK 4X-5X CLASSIC FIT**  
**224683 MSRP: \$248.00 TALL**  
**SELECT COLORS LT-SXT CLASSIC FIT**

Snap Program available for styles 224183/224683.  
 See page 183 for details.



ALL ACCESS EMBROIDERY ZIPPER

**BIG**  
**TALL**



BODY: Scarlet  
 SLEEVE/POCKET: Cream  
 RIB-TRIM: Scarlet  
 SNAP: Scarlet  
 U01



BODY: Black  
 SLEEVE/POCKET: Cream  
 RIB-TRIM/STRIPE: Black/Bt Orange  
 SNAP: Bt Orange  
 U31



BODY: Black  
 SLEEVE/POCKET: Black  
 RIB-TRIM/STRIPE: Black/Bt Orange/White  
 SNAP: Black  
 U37



BODY: Myrtle  
 SLEEVE/POCKET: Dk Green  
 RIB-TRIM/STRIPE: Myrtle/White  
 SNAP: Myrtle  
 U15



BODY: Maroon  
 SLEEVE/POCKET: Maroon  
 RIB-TRIM/STRIPE: Maroon/White  
 SNAP: Maroon  
 U08



BODY: Dk Purple  
 SLEEVE/POCKET: White  
 RIB-TRIM/STRIPE: Dk Purple/White  
 SNAP: White  
 S82



BODY: Scarlet  
 SLEEVE/POCKET: Black  
 RIB-TRIM/STRIPE: Black/Scarlet/White  
 SNAP: Black  
 U02



BODY: Black  
 SLEEVE/POCKET: Black  
 RIB-TRIM/STRIPE: Black/Scarlet  
 SNAP: Black  
 U32



BODY: Scarlet  
 SLEEVE/POCKET: Scarlet  
 RIB-TRIM/STRIPE: Scarlet/White  
 SNAP: Scarlet  
 U03



BODY: Black  
 SLEEVE/POCKET: Black  
 RIB-TRIM/STRIPE: Black/White  
 SNAP: Black  
 529



BODY: Black  
 SLEEVE/POCKET: Black  
 RIB-TRIM/STRIPE: Black/Lt Gold/White  
 SNAP: Black  
 R21



BODY: Dk Navy  
 SLEEVE/POCKET: Dk Navy  
 RIB-TRIM/STRIPE: Dk Navy/White  
 SNAP: Dk Navy  
 F24



BODY: Scarlet  
 SLEEVE/POCKET: True Navy  
 RIB-TRIM/STRIPE: True Navy/Scarlet/White  
 SNAP: True Navy  
 F91



BODY: Black  
 SLEEVE/POCKET: Bt Orange  
 RIB-TRIM/STRIPE: Black/Bt Orange/White  
 SNAP: Bt Orange  
 U39



BODY: Purple  
 SLEEVE/POCKET: White  
 RIB-TRIM/STRIPE: Purple/White  
 SNAP: White  
 450



BODY: True Navy  
 SLEEVE/POCKET: White  
 RIB-TRIM/STRIPE: True Navy/White  
 SNAP: White  
 F90

TRAINING  
 POLOS  
 OUTERWEAR & WARMUPS  
 WEATHER-RESISTANT  
 OUTERWEAR & WARMUPS  
 KNITS & FLEECE  
 FAN  
 GEAR  
 ACCESSORIES  
 BASKETBALL  
 HOCKEY  
 VOLLEYBALL  
 BASEBALL  
 SOFTBALL  
 TRACK  
 CUSTOM  
 SUBLIMATION  
**WOOL**  
 DECORATION  
 PRODUCT  
 GUIDE



BODY: Dk Royal  
SLEEVE/POCKET: Lt Gold  
RIB-TRIM/STRIPE: Dk Royal/Lt Gold  
SNAP: Lt Gold  
F67

BODY: Black  
SLEEVE/POCKET: Lt Gold  
RIB-TRIM/STRIPE: Black/Lt Gold  
SNAP: Lt Gold  
R38

BODY: Black  
SLEEVE/POCKET: Scarlet  
RIB-TRIM/STRIPE: Black/Scarlet/White  
SNAP: Scarlet  
T19

BODY: Dk Navy  
SLEEVE/POCKET: Dk Navy  
RIB-TRIM/STRIPE: Dk Navy/Lt Gold  
SNAP: Dk Navy  
F34  
**TALL**

BODY: Scarlet  
SLEEVE/POCKET: Scarlet  
RIB-TRIM/STRIPE: Scarlet  
SNAP: Scarlet  
083

BODY: Maroon  
SLEEVE/POCKET: Lt Gold  
RIB-TRIM/STRIPE: Maroon/Lt Gold  
SNAP: Lt Gold  
T40

BODY: Myrtle  
SLEEVE/POCKET: Black  
RIB-TRIM/STRIPE: Myrtle/Black/White  
SNAP: Black  
R39

BODY: Dk Royal  
SLEEVE/POCKET: White  
RIB-TRIM/STRIPE: Dk Royal/White  
SNAP: White  
F08  
**TALL**

BODY: Black  
SLEEVE/POCKET: Black  
RIB-TRIM/STRIPE: Black/Bt Orange  
SNAP: Black  
R22

BODY: Black  
SLEEVE/POCKET: Black  
RIB-TRIM/STRIPE: Black/Lt Gold  
SNAP: Black  
R16

BODY: Dk Navy  
SLEEVE/POCKET: Cream  
RIB-TRIM/STRIPE: Dk Navy/Lt Gold  
SNAP: Lt Gold  
F33

BODY: Scarlet  
SLEEVE/POCKET: White  
RIB-TRIM/STRIPE: Scarlet/White  
SNAP: White  
408  
**TALL**

BODY: Dk Navy  
SLEEVE/POCKET: Lt Gold  
RIB-TRIM/STRIPE: Dk Navy/Lt Gold  
SNAP: Lt Gold  
F35

BODY: Myrtle  
SLEEVE/POCKET: Dk Green  
RIB-TRIM/STRIPE: Myrtle  
SNAP: Myrtle  
R97

BODY: Maroon  
SLEEVE/POCKET: Maroon  
RIB-TRIM/STRIPE: Maroon  
SNAP: Maroon  
045

BODY: Myrtle  
SLEEVE/POCKET: White  
RIB-TRIM/STRIPE: Myrtle/White  
SNAP: White  
S05  
**TALL**

BODY: Scarlet  
SLEEVE/POCKET: Black  
RIB-TRIM/STRIPE: Scarlet/Black/White  
SNAP: Black  
952

BODY: Black  
SLEEVE/POCKET: Black  
RIB-TRIM/STRIPE: Black/Scarlet/White  
SNAP: Black  
R20

BODY: Dk Navy  
SLEEVE/POCKET: White  
RIB-TRIM/STRIPE: Dk Navy/White  
SNAP: White  
F31

BODY: Dk Navy  
SLEEVE/POCKET: Dk Navy  
RIB-TRIM: Dk Navy  
SNAP: Dk Navy  
F65  
**TALL**

BODY: Kelly  
SLEEVE/POCKET: White  
RIB-TRIM/STRIPE: Kelly/White  
SNAP: White  
340

BODY: Maroon  
SLEEVE/POCKET: White  
RIB-TRIM/STRIPE: Maroon/White  
SNAP: White  
380

BODY: Black  
SLEEVE/POCKET: White  
RIB-TRIM/STRIPE: Black/White  
SNAP: White  
420

BODY: Black  
SLEEVE/POCKET: Black  
RIB-TRIM: Black  
SNAP: Black  
080  
**BIG TALL**





**AWARD JACKET // ADULT 224181**

- Melton wool, 24 oz.
- Durable vinyl sleeves and pocket welts
- Quilted lining
- High quality rib-trim collar, cuffs and bottom band
- All access embroidery zipper

**224181 MSRP: \$165.00 ADULT XS-3X CLASSIC FIT**

VINYL SLEEVES

ALL ACCESS EMBROIDERY ZIPPER



BODY: Dk Navy  
SLEEVE/POCKET: Cream  
RIB-TRIM: Dk Navy  
SNAP: Dk Navy  
F25



BODY: Black  
SLEEVE/POCKET: Black  
RIB-TRIM: Black  
SNAP: Black  
080



BODY: Black  
SLEEVE/POCKET: White  
RIB-TRIM/STRIPE: Black/White  
SNAP: White  
420



BODY: Dk Navy  
SLEEVE/POCKET: White  
RIB-TRIM/STRIPE: Dk Navy/White  
SNAP: White  
F31



BODY: Dk Royal  
SLEEVE/POCKET: White  
RIB-TRIM/STRIPE: Dk Royal/White  
SNAP: White  
F08



BODY: Scarlet  
SLEEVE/POCKET: White  
RIB-TRIM/STRIPE: Scarlet/White  
SNAP: White  
408

**RECOGNITION BANNER/224800**

- Melton wool, 24 oz.
- Banner color coordinates with wool jacket color
- Trimmed in a wool felt edge
- Removable 20" dowel and 32" string for hanging
- Size: 18" wide x 24" tall

**224800 MSRP: \$34.00**

**CUSTOM RECOGNITION BANNER/225800**

- Don't see your school colors? The Recognition Banner is available for custom ordering. See page 189 for wool colors.

**Available felt trim colors are for custom:**

Black, Burnt Orange, Cardinal, Columbia Blue, Dark Green, Dark Navy, Dark Orange, Grey, Kelly, Light Gold, Maroon, Old Gold, Purple, True Navy, Scarlet, White, Yellow

6 pc. minimum for any single available wool and trim color combination



BLACK/BLACK 425  
BLACK/BURNT ORANGE R22  
BLACK/LT GOLD R16  
BLACK/SCARLET 500  
BLACK/WHITE 420



DK NAVY/DK NAVY F14  
DK NAVY/LT GOLD F28  
DK NAVY/WHITE F31  
DK ROYAL/LT GOLD F67  
DK ROYAL/WHITE F08



KELLY/WHITE 340  
MAROON/LT GOLD T40  
MAROON/MAROON U19  
MAROON/WHITE 380  
MYRTLE/WHITE S05



PURPLE/WHITE 450  
SCARLET/BLACK 406  
SCARLET/WHITE 408  
TRUE NAVY/WHITE F90

TRAINING  
POLOS  
OUTERWEAR & WARMUPS  
WEATHER-RESISTANT  
OUTERWEAR & WARMUPS  
KNITS & FLEECE  
FAN  
GEAR  
ACCESSORIES  
BASKETBALL  
HOCKEY  
VOLLEBALL  
BASEBALL  
SOFTBALL  
TRACK  
CUSTOM  
SUBLIMATION  
WOOL  
DECORATION  
PRODUCT  
GUIDE





WOOL SLEEVES

ALL ACCESS EMBROIDERY ZIPPER

**LETTERMAN JACKET // ADULT 224182**

- Melton wool, 24 oz.
- Matching wool sleeves, contrast genuine leather pocket welts
- Quilted lining
- High quality rib-trim collar, cuffs and bottom band
- All access embroidery zipper

**224182 MSRP: \$168.00 ADULT XS-3X CLASSIC FIT**

Snap Program available for styles 224182, 224181, 224183 and 224683.



**SNAP PROGRAM FOR ANY STOCK JACKET**

Our Snap Program allows you to create a custom look by changing the snap color on any Stock jacket. Choose from any of the 37 wool colors on page 189. Get the custom look you desire for only an \$8.00 MSRP upcharge.



BODY AND SLEEVE:  
**Black**  
POCKET:  
**Bt Orange**  
RIB-TRIM/  
STRIPE:  
**Black/  
Bt Orange/White**  
SNAP:  
**Bt Orange**  
**U37**



BODY AND SLEEVE:  
**Dk Royal**  
POCKET:  
**White**  
RIB-TRIM/  
STRIPE:  
**Dk Royal/White**  
SNAP:  
**White**  
**F08**



BODY AND SLEEVE:  
**Scarlet**  
POCKET:  
**White**  
RIB-TRIM/STRIPE:  
**Scarlet/White**  
SNAP:  
**White**  
**408**



BODY AND SLEEVE:  
**True Navy**  
POCKET:  
**WHITE**  
RIB-TRIM/STRIPE:  
**True Navy/White**  
SNAP:  
**White**  
**F90**



BODY AND SLEEVE:  
**True Navy**  
POCKET:  
**Lt Gold**  
RIB-TRIM/STRIPE:  
**True Navy/Lt Gold**  
SNAP:  
**Lt Gold**  
**F86**



BODY AND SLEEVE:  
**Dk Navy**  
POCKET:  
**Lt Gold**  
RIB-TRIM/STRIPE:  
**Dk Navy/Lt Gold**  
SNAP:  
**Lt Gold**  
**F28**



BODY AND SLEEVE:  
**Black**  
POCKET:  
**Bt Orange**  
RIB-TRIM/STRIPE:  
**Black/  
Bt Orange**  
SNAP:  
**Bt Orange**  
**R22**



BODY AND SLEEVE:  
**Dk Navy**  
POCKET:  
**White**  
RIB-TRIM/STRIPE:  
**Dk Navy/White**  
SNAP:  
**White**  
**F31**



BODY AND SLEEVE:  
**Black**  
POCKET:  
**Black**  
RIB-TRIM:  
**Black**  
SNAP:  
**Black**  
**080**



# BUILD YOUR CUSTOM VARSITY JACKET ONLINE.

TRAINING  
POLOS  
OUTERWEAR & WARMUPS  
WEATHER-RESISTANT  
OUTERWEAR & WARMUPS  
KNITS & FLEECE  
FAN  
GEAR  
ACCESSORIES  
BASKETBALL  
HOCKEY  
VOLLEBALL  
BASEBALL  
SOFTBALL  
TRACK  
CUSTOM  
SUBLIMATION  
WOOL  
DECORATION  
PRODUCT  
GUIDE

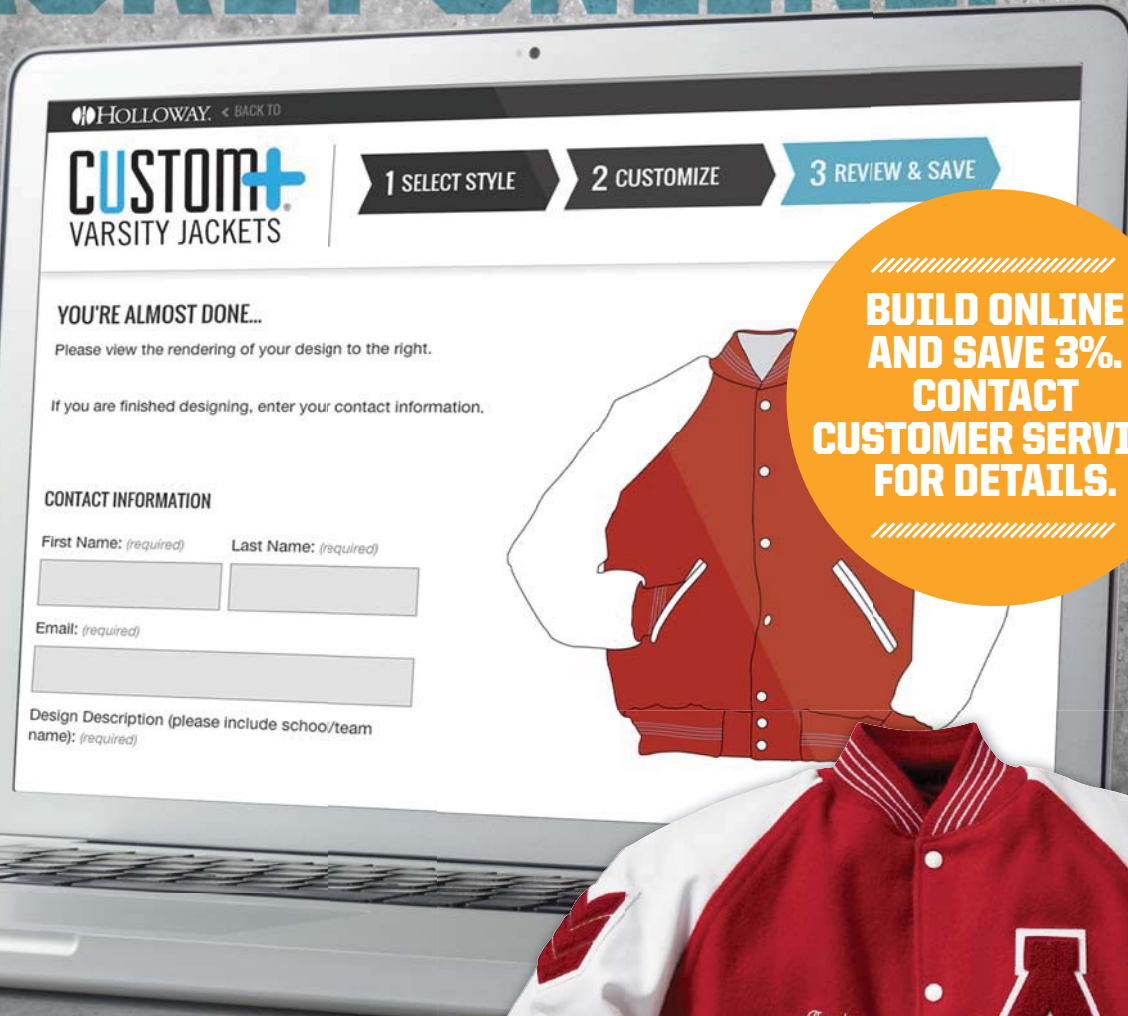

**BUILD ONLINE AND SAVE 3%. CONTACT CUSTOMER SERVICE FOR DETAILS.**

## BUILD IT. DESIGN IT. ORDER IT.

You choose the style, fabric, colors, knit trim and more. Walk your customer through the process of designing their own jacket or have them send their finished design to you. It's that easy and saves you time.

**GET STARTED AT [HOLLOWAYUSA.COM/CUSTOMWOOL](http://HOLLOWAYUSA.COM/CUSTOMWOOL)**





# CUSTOM WOOL

## ALL JACKETS FEATURE:

- Melton wool, 24 oz.
- Full color range of leather, wool or vinyl sleeve options
- Optional nylon lining or quilted lining
- Full snap front
- Collar and hood options
- High quality, 1x1 rib-trim collar, cuffs and bottom band options
- Easy-entry front pockets
- Sizes: Adult XS-6X, Tall LT-6XT, Youth S-XL, Ladies' XS-2X, Juniors' XS-2X

**BIG**

**TALL**

### SET-IN SLEEVES



**LEATHER SET-IN SLEEVES**  
**ADULT 225101/YOUTH 225501/**  
**LADIES' 225301/JUNIORS' 225401**  
**CLASSIC FIT**

Leather sleeves and pocket welts



**WOOL SET-IN SLEEVES**  
**ADULT 225100/YOUTH 225500**  
**LADIES' 225300/JUNIORS' 225400**  
**CLASSIC FIT**

Wool sleeves and genuine leather pocket welts



**VINYL SET-IN SLEEVES**  
**ADULT 225102/YOUTH 225502**  
**LADIES' 225302/JUNIORS' 225402**  
**CLASSIC FIT**

Durable vinyl sleeves and pocket welts

For Youth styles, vinyl is only available in Black, Burnt Orange, Cream, Dark Navy, Grey, Light Gold, Kelly, Maroon, Old Gold, Parchment, Purple, Scarlet, True Navy and White.

### RAGLAN SLEEVES



**LEATHER RAGLAN SLEEVES**  
**ADULT 225111/YOUTH 225511**  
**LADIES' 225311/JUNIORS' 225411**  
**CLASSIC FIT**



**WOOL RAGLAN SLEEVES**  
**ADULT 225110/YOUTH 225510**  
**LADIES' 225310/JUNIORS' 225410**  
**CLASSIC FIT**



**VINYL RAGLAN SLEEVES**  
**ADULT 225112/YOUTH 225512**  
**LADIES' 225312/JUNIORS' 225412**  
**CLASSIC FIT**

For Youth styles, vinyl is only available in Black, Burnt Orange, Cream, Dark Navy, Grey, Kelly, Light Gold, Maroon, Old Gold, Parchment, Purple, Scarlet, True Navy and White.



**WOOL CUSTOM ORDER: FULL LEATHER INSERTS**

**ADULT 226160, 226161, 226162, 226150**  
**YOUTH 226560, 226561, 226562, 226550** CLASSIC FIT

Single full insert

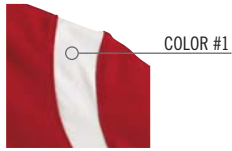

**ADULT 226160/  
YOUTH 226560**  
 • Leather, one-piece insert

Double full insert

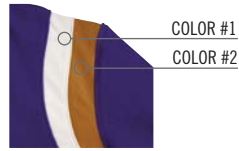

**ADULT 226161/  
YOUTH 226561**  
 • Leather, two-piece insert

Triple full insert

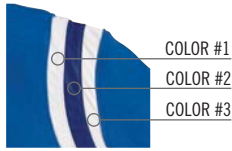

**ADULT 226162/  
YOUTH 226562**  
 • Leather, three-piece insert

Contrasting full overlay

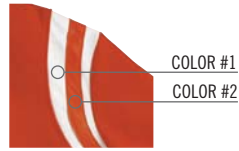

**ADULT 226150/  
YOUTH 226550**  
 • Leather contrasting overlay



**WOOL CUSTOM ORDER: PARTIAL LEATHER INSERTS**

**ADULT 225160, 225161, 225162, 225150**  
**YOUTH 225560, 225561, 225562, 225550** CLASSIC FIT

Single partial insert

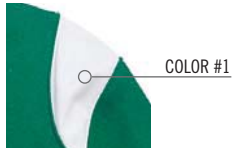

**ADULT 225160/  
YOUTH 225560**  
 • Leather, one-piece insert

Double partial insert

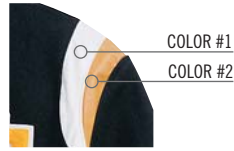

**ADULT 225161/  
YOUTH 225561**  
 • Leather, two-piece insert

Triple partial insert

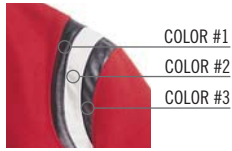

**ADULT 225162/  
YOUTH 225562**  
 • Leather, three-piece insert

Contrasting partial overlay

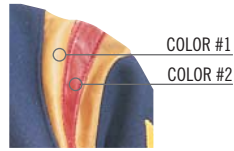

**ADULT 225150/  
YOUTH 225550**  
 • Leather contrasting overlay



**WOOL CUSTOM ORDER: BLANKET**

- Melton wool
- Rounded corners bound with contrasting wool felt
- See our spectrum of 37 colors to select the wool blanket color of your choice (pg. 189)
- Call Customer Service for assistance in ordering

**223942 60" X 72"**  
**223944 60" X 84"**



TRAINING  
 POLOS  
 OUTERWEAR & WARMUPS  
 WEATHER-RESISTANT  
 OUTERWEAR & WARMUPS  
 KNITS & FLEECE  
 FAN  
 GEAR  
 ACCESSORIES  
 BASKETBALL  
 HOCKEY  
 VOLLEYBALL  
 BASEBALL  
 SOFTBALL  
 TRACK  
 CUSTOM  
 SUBLIMATION  
 WOOL  
 DECORATION  
 PRODUCT  
 GUIDE



**WOOL CUSTOM ORDER: HOODED**  
**ADULT 225106** CLASSIC FIT



**BIG**

**TALL**



**WOOL CUSTOM ORDER: CONVERTIBLE KNIT**  
**RAGLAN SLEEVES**

**ADULT 223121** CLASSIC FIT

Genuine leather raglan sleeves and pocket welts

**SET-IN SLEEVES**

**ADULT 223122** CLASSIC FIT

Genuine leather set-in sleeves and pocket welts

TRUE VINTAGE  
 LOOK WITH  
 CONVERTIBLE  
 KNIT COLLAR



**BIG**

**TALL**

**WOOL SIZING CHART**



**ADULT TRADITIONAL/  
 CLASSIC FIT**

- Generous, full cut through body and sleeves
- Hits below natural waist



**LADIES' FIT**

- Modified version of the Ladies' Original Fit but without the extra bulk through the body
- Comfortable, relaxed fit through sleeves and body
- Longer body, hits below natural waist



**JUNIORS' FIT**

- Modified version of Ladies' Updated Fit but slimmer, streamlined fit through body and sleeves
- Shorter body, hits at natural waist



**YOUTH TRADITIONAL/  
 CLASSIC FIT**

- Youth sized version of the Adult
- Generous, full cut through body and sleeves
- Hits below natural waist



**HOODS**



**KNIT COLLARS**



**COLLAR INSERTS**



**BYRON COLLARS**



\*SEE COLORS, PAGE 189

**ADDITIONAL CUSTOM OPTIONS AND DETAILING**

**LENGTHS**

- Standard sizes available for Adults XS-6X and Youth S-XL
- Various length adjustments available for body and sleeves starting at 2"
- 2" longer body and sleeve is standard tall
- 2" shorter body and sleeve is standard short

**HOODS AND COLLARS**

- Detachable snap off hood available with stand-up knit collar
- All leather or vinyl Byron collars are available
- Wool Byron collar with leather or vinyl underside is available

**CORDAGE AND BRAIDS**

- Cordage is available around shoulder inserts and pocket trim
- Braid is available down sides of shallow and deep scallop hoods, all around sailor collar and straight-across zippered hood

**LINING AND INSIDE POCKETS**

- Nylon or quilted lining is available; black is standard
- Inside patch pocket, slash single-welt and zippered double-besom pockets are available
- Hidden embroidery access zipper in lining
- Reversible construction to oxford nylon is available; some colors not available
- Brass zipper front closure

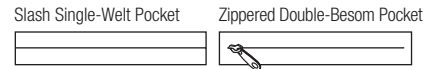

**SELECT A CUSTOM RIB-TRIM PATTERN AND COLOR COMBINATION**

<p><b>PATTERN #1</b> TWO 1/2" STRIPES</p>	<p><b>PATTERN #2</b> SOLID</p>	<p><b>PATTERN #3</b> 1/2" STRIPES OUTLINED</p>
<p><b>PATTERN #4</b> FOUR FEATHER STRIPES</p>	<p><b>PATTERN #5</b> NORTHWESTERN</p>	<p><b>PATTERN #6</b> THREE-COLOR ALTERNATING</p>
<p><b>PATTERN #7</b> THREE DOUBLE-FEATHER STRIPES</p>	<p><b>PATTERN #8</b> 3/4" STRIPE OUTLINED</p>	<p><b>PATTERN #9</b> 1/4" ADJOINING STRIPES</p>
<p><b>PATTERN #10</b> THREE EQUAL STRIPES</p>	<p><b>PATTERN #11</b> SPLIT NORTHWESTERN</p>	<p><b>PATTERN #12</b> THREE ADJOINING 1/2" STRIPES</p>
<p><b>PATTERN #13</b> TWO-COLOR 1/2" ALTERNATING</p>	<p><b>PATTERN #14</b> 3/4" STRIPE</p>	<p><b>PATTERN #15</b> ONE 1/2" STRIPE</p>
<p><b>PATTERN #16</b> ONE 3/4" STRIPE—OUTLINED IN 1/4" STRIPES</p>	<p><b>PATTERN #17</b> ONE 1/2" STRIPE—OUTLINED IN 1/8" STRIPES</p>	<p><b>PATTERN #18</b> 1/2" STRIPE, TWO 1/8" STRIPES</p>

PATTERNS 1, 2, 3, 8, 14, 15, 16 AND 17 AVAILABLE IN CONVERTIBLE KNIT. PATTERNS 6, 10, 13 AND 18 ARE NOT AVAILABLE IN YOUTH.

TRAINING  
 POLOS  
 OUTERWEAR & WARMUPS  
 WEATHER-RESISTANT  
 OUTERWEAR & WARMUPS  
 KNITS & FLEECE  
 FAN  
 GEAR  
 ACCESSORIES  
 BASKETBALL  
 HOCKEY  
 VOLLEYBALL  
 BASEBALL  
 SOFTBALL  
 TRACK  
 SUBIMATION  
 CUSTOM  
**WOOL**  
 DECORATION  
 PRODUCT  
 GUIDE



**MELTON WOOL, 24 OZ.**



ANY WOOL COLOR CAN ALSO BE SELECTED AS A SNAP COLOR OPTION. SEE PAGE 183 FOR DETAILS.

**LEATHER**



**VINYL**



FOR YOUTH STYLES, VINYL IS ONLY AVAILABLE IN BLACK, BURNT ORANGE, CREAM, DARK NAVY, KELLY, LIGHT GOLD, MAROON, OLD GOLD, PARCHMENT, PURPLE, GREY, TRUE NAVY, SCARLET AND WHITE. NOTE: FOR CUSTOM ORDER FABRIC COLORS, PLEASE CONTACT CUSTOMER SERVICE FOR AN ACTUAL COLOR SWATCH AT 1.800.331.5156 OR CUSTOMERSERVICE@HOLLOWAYUSA.COM.





# DECORATION



# WHY HOLLOWAY DECORATION?

Multiple techniques, hundreds of stock templates and services that simplify your work are just a few of the ways Holloway can help with your decoration.

- Low minimums, faster – 12-piece minimums, standard delivery ships in less than 10 days from art approval
- Lower risk – completely eliminate spoilage or embellishment errors
- Higher capacity – expand your volume without added expense or stress
- Easy one-source service – Holloway simplifies your entire decorating process with shopping and decorating in one stop



# LASER ETCHING

Laser etching applies a design directly into the surface of a garment, creating a subtle, darker tonal look on a garment.

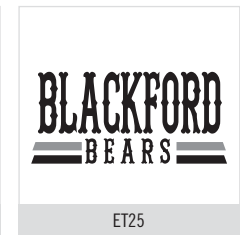
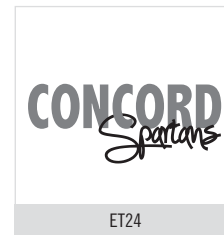
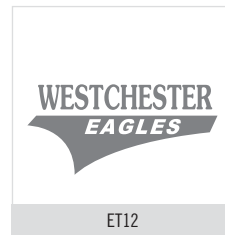
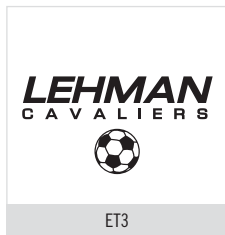
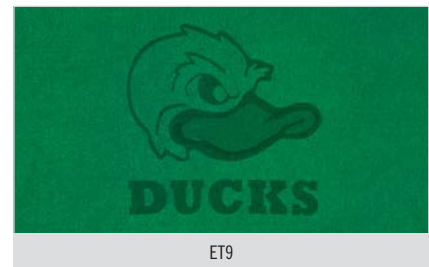

**ADD A LASER ETCH BEHIND ANY TRADITIONAL APPLIQUÉ, REVERSE LASER OR JERSEY APPLIQUÉ FOR AN UPCHARGE OF ONLY \$2.00.**



SAMPLE SHOWN IS A COMBINATION LASER ETCH MASCOT IN BACKGROUND (ET1) WITH REVERSE LASER APPLIQUÉ ON TOP (RLB3). \$21.00 (12-23 PIECES)

- Minimum text height is 1/4"
- Visibility of fine detailed designs varies by fabric type
- Fabric must be 100% polyester; works best on mid-tone colors
- We do not recommend using this technique for:
  - Black, White or dark colors
  - 223851 Canyon™ Fleece Stadium Blanket in Charcoal Heather
  - Garments using our Snowy Heather fabric
  - 223856 Tailgate Blanket

### LASER ETCH ALONE CHARGES

Quantity	12-23	24-144	145+
Left Chest	\$8.00	\$7.00	\$6.00
Full-Size	\$9.00	\$8.00	\$7.00
Jumbo-Size	\$10.00	\$9.00	\$8.00
Add to Embroidery or Appliqué	\$2.00	\$2.00	\$2.00

VIEW THE LASER ETCHING TECHNIQUE IN ACTION AT [DECORATION.HOLLOWAYUSA.COM](http://DECORATION.HOLLOWAYUSA.COM).

All templates shown can be utilized in multiple size formats. Call Customer Service for more details, 1.800.331.5156.



# TRADITIONAL APPLIQUÉ

These designs look fantastic as full-size appliqués on the front or back of most garments.

Visit [decoration.hollowayusa.com](http://decoration.hollowayusa.com) to see more image fills for templates.



ONE-COLOR APPLIQUÉ  
COLOR 1 ■  
OUTLINE SATIN STITCH

TW1 // HOW TO ORDER



ONE-COLOR APPLIQUÉ  
COLOR 1 ■  
OUTLINE SATIN STITCH  
NOTE: LETTERING INSIDE OVAL IS EMBROIDERY

TW3 // HOW TO ORDER



TWO-COLOR APPLIQUÉ  
COLOR 1 ■  
COLOR 2 ■  
OUTLINE ZIG ZAG STITCH  
NOTE: LETTERING IN TAIL IS EMBROIDERY

TW31 // HOW TO ORDER



ONE-COLOR APPLIQUÉ ■  
MAIN WORD 1  
BEAN STITCH

TW63 // HOW TO ORDER



ONE-COLOR APPLIQUÉ ■  
MAIN LETTER 1  
OUTLINE SATIN STITCH

TW64 // HOW TO ORDER



TWO-COLOR APPLIQUÉ  
LETTERING FOREGROUND ■  
LETTERING DROP SHADOW ■  
OUTLINE ZIG ZAG STITCH

TW65 // HOW TO ORDER



MAIN WORD ■  
SMALL LETTERING ■  
SUBLIMATED ARTWORK OR SOLID COLOR  
NOTE: ONE-COLOR APPLIQUÉ, OUTLINE SATIN STITCH, SMALL LETTERING IS EMBROIDERY

TW67 // HOW TO ORDER



ONE-COLOR APPLIQUÉ ■  
MAIN WORD 1  
BEAN STITCH

TW69 // HOW TO ORDER



ONE-COLOR APPLIQUÉ ■  
MAIN WORD 1  
OUTLINE SATIN STITCH  
SMALL LINE OF LETTERING IS DIRECT EMBROIDERY

TW70 // HOW TO ORDER



TWO-COLOR APPLIQUÉ  
COLOR 1 ■  
COLOR 2 ■  
NOTE: FULL SIZE TWO COLOR APPLIQUÉ WITH ZIG ZAG STITCH OUTLINES, SMALLER WORD BELOW IS EMBROIDERY

TW71 // HOW TO ORDER



ONE-COLOR APPLIQUÉ ■  
NOTE: FULL SIZE ONE-COLOR SPLIT FRONT APPLIQUÉ WITH TONE ON TONE ZIG ZAG

TW72 // HOW TO ORDER



TWO-COLOR APPLIQUÉ  
COLOR 1 ■  
COLOR 2 ■  
NOTE: FULL SIZE TWO-COLOR SPLIT APPLIQUÉ WITH ZIG ZAG STITCH

NEW TW73 // HOW TO ORDER



ONE-COLOR APPLIQUÉ ■  
NOTE: FULL SIZE APPLIQUÉ DESIGN WITH A ZIG ZAG STITCH WITH ADDED EMBROIDERED MASCOT/SPORTS EMBLEM TO LEFT OF DESIGN

NEW TW74 // HOW TO ORDER



TWO-COLOR APPLIQUÉ  
COLOR 1 ■  
COLOR 2 ■  
NOTE: TWO COLOR APPLIQUÉ DESIGN WITH TONE ON TONE ZIG ZAG STITCHES WITH ADDED LINE OF EMBROIDERY BELOW

NEW TW75 // HOW TO ORDER

TRADITIONAL APPLIQUÉ CHARGES	Quantity	12-23	24-144	145+	Maximum number of letters in the main word is 12, including spaces.
		\$19.00	\$18.00	\$16.00	

## AVAILABLE TWILL COLORS

BLACK	BROWN	CARDINAL	COLUMBIA	DARK GREEN	GRAY	GREEK PINK	KELLY	LIGHT GOLD	LIME	MAIZE	MAROON	NAVY	OLD GOLD
ORANGE	PINK	PURPLE	RED	ROYAL	SHARK TEAL	TENNESSEE ORANGE	TEXAS ORANGE	VARSAITY BRIGHT GOLD	VEGAS GOLD	WHITE			

All prices are retail.

TRAINING POLOS OUTERWEAR & WARMUPS WEATHER-RESISTANT OUTERWEAR & WARMUPS KNITS & FLEECE FAN GEAR ACCESSORIES BASKETBALL HOCKEY VOLLEBALL BASEBALL SOFTBALL TRACK CUSTOM SUBLIMATION WOOL DECORATION PRODUCT GUIDE





# JERSEY & REVERSE APPLIQUÉ

Utilize our stock designs and our Jersey Appliqué process to add real dimension with our Reverse Laser Appliqué technique.



RLB1



RLB3

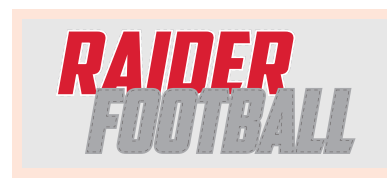

NEW RLB17



RLB9



RLB15



RLB16



TW59 - SAMPLE SHOWN IS JERSEY APPLIQUÉ

## AVAILABLE JERSEY COLORS

ASH HEATHER	ATHLETIC HEATHER	BLACK	DARK GREEN	GOLD	KELLY	LT BLUE	MAROON	NAVY
ORANGE	PINK	PURPLE	RED	ROYAL	SILVER	TEAL	VEGAS GOLD	WHITE

Note: Jersey colors are not dye matched to one another and may have variance in shades and, therefore, may not match garment trim or specific PMS school colors.

## JERSEY AND REVERSE LASER APPLIQUÉ CHARGES

Quantity	12-23	24-144	145+
	\$19.00	\$18.00	\$16.00

# NEW PATTERNED APPLIQUÉ

## PRINTED APPLIQUÉ CHARGES

Quantity	12-23	24-144	145+
	\$19.00	\$18.00	\$16.00



RLB17

1 COLOR APPLIQUÉ WITH DIGITAL CAMO



TW75

1 COLOR APPLIQUÉ WITH SPACE DYE



TW55

1 COLOR APPLIQUÉ WITH MAZE MESH

## Digital Camo

### Available in

BLACK/CARBON/WHITE F80, NAVY/CARBON/WHITE F81, ROYAL/CARBON/WHITE F83, SCARLET/CARBON/WHITE F84, MAROON/CARBON/WHITE F95, BLACK/SCARLET/WHITE R20, BLACK/ORANGE/WHITE 611, PURPLE/CARBON/WHITE H12, UNIVERSITY BLUE/CARBON/WHITE H13, FOREST/CARBON/WHITE F96  
SEE PAGE 27 FOR COLORWAYS

## Space Dye

### Available in

BLACK 080, BLUE 054, GREEN 732, ORANGE 029, POWER PURPLE C82, RED 040, SILVER 099, YELLOW 020  
SEE PAGE 25 FOR COLORWAYS

## Maze Mesh

### Available in

BLACK 080, BRIGHT BLUE G25, BRIGHT ORANGE K48, BRIGHT YELLOW T50, GRAPHITE 059, LIME 096, NAVY 065, POWER PINK 809, ROYAL 060, SCARLET 083, WHITE 005  
SEE PAGE 38 FOR COLORWAYS



# EMBROIDERY

Add your own design to any item and get a one-stop shop with no risk of spoilage. Check out our complete library of stock templates at [decoration.hollowayusa.com](http://decoration.hollowayusa.com).

## FULL-SIZE EMBROIDERY

**DESIGN COLORS** 1 ■ 2 ■ 3 ■  
**LETTERING COLORS**  
**LETTERING STYLE:** MAIN WORD FULL BLOCK, SMALL WORD FULL BLOCK OR PLAIN BLOCK MAXIMUM  
**LETTERING:** MAIN WORD 10, SMALL WORD 10  
**MASCOT:** 3"H  
**SPORT BALL:** 6"W

**SPORT OPTIONS:**  
 Baseball/Softball Basketball Football Soccer Volleyball Cheerleading

FS38 // HOW TO ORDER

**DESIGN COLORS** 1 ■ 2 ■  
**LETTERING COLORS**  
**LETTERING STYLE:** MIDSIZE 2-COLOR EMBROIDERY DESIGN WITH HIGH-LOW LETTERING  
**LETTERING:** MAIN WORD 10, SMALL WORD 10  
**MASCOT:** 3"H  
**SPORT BALL:** 6"W

NEW MS46 // HOW TO ORDER

**DESIGN COLORS** 1 ■ 2 ■  
**LETTERING LOCATIONS:** INSIDE DESIGN, ABOVE AND BELOW  
**LETTERING COLORS**  
**LETTERING STYLE:** PLAIN BLOCK, FULL BLOCK OR SCRIPT

FS44 // HOW TO ORDER

**DESIGN COLORS** 1 ■  
**LETTERING COLOR**  
**LETTERING STYLE:** MAIN WORD: PLAIN BLOCK, SMALL WORD: FULL BLOCK OR PLAIN BLOCK

FS48 // HOW TO ORDER

**DESIGN COLORS** 1 ■ 2 ■  
**LETTERING STYLE:** PLAIN BLOCK, FULL BLOCK

FS49 // HOW TO ORDER

Embroidery Pricing				QTY
Stitches	12 to 48	49 to 83	84 to 119	120 +
up to 5K	\$8.00	\$7.00	\$6.50	\$6.00
5K to 9,999K	\$10.00	\$9.00	\$8.50	\$8.00
10K to 14,999K	\$12.00	\$11.00	\$10.00	\$9.50
15K to 19,999K	\$14.00	\$13.00	\$12.50	\$12.00
20K to 29,999K	\$17.00	\$16.00	\$15.50	\$15.00
30K to 40K	\$20.00	\$19.00	\$18.50	\$18.00

\$.50 per thousand stitches over 40K stitches

## LEFT CHEST EMBROIDERY

**COLOR 1** ■  
**COLOR 2** ■  
**NOTE:** 2-COLOR EMBROIDERY DESIGN WITH LETTERING STACKED

NEW H3 // HOW TO ORDER

**COLOR 1** ■  
**COLOR 2** ■  
**NOTE:** 2-COLOR EMBROIDERY, ONE BAR ABOVE AND BELOW WORD WITH HI/LOW LETTERING

NEW G3 // HOW TO ORDER

**COLOR 1** ■  
**COLOR 2** ■  
**NOTE:** 2-COLOR EMBROIDERY DESIGN FILL WORDS AND 1-COLOR MASCOT WITH GARMENT SHOWING THROUGH OUTLINE

NEW F3 // HOW TO ORDER

**COLOR 1** ■ **COLOR 2** □ **COLOR 3** ■  
**NOTE:** 3-COLOR EMBROIDERY DESIGN WITH INNER OUTLINE IN GARMENT TO MATCH WITH MASCOT OR SPORT EMBLEM BELOW WORD

NEW I3 // HOW TO ORDER

**COLOR 1** ■ **COLOR 2** ■  
**NOTE:** 2-COLOR EMBROIDERY DESIGN WITH WORD BETWEEN AN ASCENDING AND DESCENDING BAR WITH MASCOT TO UPPER LEFT SIDE OF DESIGN

NEW K3 // HOW TO ORDER

**COLOR 1** ■  
**COLOR 2** □  
**EMBROIDERY SIZE:** 2.3" W X 6" H

NEW Q3 // HOW TO ORDER

**COLOR 1** ■  
**COLOR 2** ■  
**NOTE:** 2-COLOR EMBROIDERY DESIGN IN AGENCY FB FONT

NEW E3 // HOW TO ORDER

**COLOR 1** ■  
**COLOR 2** ■  
**TOP TEXT** 2-COLOR EMBROIDERY, **BOTTOM TEXT** 1-COLOR EMBROIDERY

NEW J3 // HOW TO ORDER

TRAINING  
POLOS  
OUTERWEAR & WARMUPS  
WEATHER-RESISTANT  
OUTERWEAR & WARMUPS  
KNITS & FLEECE  
FAN  
GEAR  
ACCESSORIES  
BASKETBALL  
HOCKEY  
VOLLEBALL  
BASEBALL  
SOFTBALL  
TRACK  
SUBLIMATION  
CUSTOM  
WOOL  
DECORATION  
PRODUCT GUIDE



LEFT CHEST EMBROIDERY



COLOR 1 ■  
COLOR 2 ■  
NOTE: 2-COLOR EMBROIDERY DESIGN

**NEW** L3 // HOW TO ORDER



COLOR 1 ■  
COLOR 2 ■  
NOTE: 2-COLOR EMBROIDERY ALONG SEEM OF JACKET SLIGHTLY ARCHED

**NEW** R3 // HOW TO ORDER



COLOR 1 ■  
COLOR 2 ■  
NOTE: 2-COLOR EMBROIDERY DESIGN WITH 3 BARS TO LEFT OF BOTTOM WORD

**NEW** M3 // HOW TO ORDER



COLOR 1 ■  
COLOR 2 ■  
NOTE: 2-COLOR EMBROIDERY DESIGN WITH HIGH LOW LETTERING AND MASCOT ON TOP

**NEW** N3 // HOW TO ORDER



COLOR 1 ■  
NOTE: 1-COLOR EMBROIDERY DESIGN WITH WORD SLANTED

**NEW** P3 // HOW TO ORDER



COLOR 1 ■  
COLOR 2 ■  
NOTE: EMBROIDERY DESIGN WITH TOP TEXT IN PLAIN BLOCK AND BOTTOM TEXT IN HIGH-LOW FULL BLOCK

**NEW** O3 // HOW TO ORDER



COLOR 1 ■  
LASER ETCH OPTION MASCOT OR SPORT EMBLEM  
MAXIMUM LETTERING: 12 THROUGH CENTER

R2 // HOW TO ORDER



COLOR 1 ■  
1-COLOR LETTERING ARCHED ABOVE AND STRAIGHT BELOW MASCOT OR SPORT EMBLEM

S2 // HOW TO ORDER



COLOR 1 ■  
COLOR 2 ■  
LETTERING COLORS AND OUTLINE OF MAIN WORD  
MAXIMUM LETTERING: 10 THROUGH CENTER, 12 ABOVE, 12 BELOW

J2 // HOW TO ORDER



COLOR 1 ■  
COLOR 2 ■  
MAXIMUM LETTERING: 10 TOP LINE, 14 BOTTOM LINE  
1.75" H MASCOT OR SPORT EMBLEM

Q2 // HOW TO ORDER

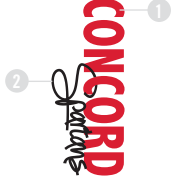

COLOR 1 ■  
COLOR 2 ■  
NOTE: DESIGN CAN BE VERTICAL OR HORIZONTAL

A3 // HOW TO ORDER



COLOR 1 ■  
COLOR 2 ■  
LETTERING COLORS  
2-COLOR EMBROIDERY WITH 2" SPORT BALL MASCOT

SPORT OPTIONS:  
Baseball/ Softball, Basketball, Football, Soccer, Volleyball, Cheerleading

T2 // HOW TO ORDER



COLOR 1 ■  
COLOR 2 ■  
LARGER TEXT IS EMBROIDERY  
SMALLER TEXT IS EMBROIDERY  
ADDED MASCOT IS EMBROIDERY  
SIZE: 2.1" W X 3.8" H

C3 // HOW TO ORDER



COLOR 1 ■  
COLOR 2 ■  
LETTERING COLORS  
MAXIMUM LETTERING: 10 ABOVE AND BELOW LINE

P2 // HOW TO ORDER

**USE A HOLLOWAY TEMPLATE AND AVOID ART CHARGES!**  
Find more designs online at [decoration.hollowayusa.com](http://decoration.hollowayusa.com)

TRAINING  
POLOS  
OUTERWEAR & WARMUPS  
WEATHER-RESISTANT  
OUTERWEAR & WARMUPS  
KNITS & FLEECE  
FAN  
GEAR  
ACCESSORIES  
BASKETBALL  
HOCKEY  
VOLLEBALL  
BASEBALL  
SOFTBALL  
TRACK  
CUSTOM  
SUBLIMATION  
WOOL  
DECORATION  
PRODUCT  
GUIDE



# SCREEN PRINTING

Screen Print is a popular way to show your pride! We have updated our designs and have NEW templates to add punch to your print!

Find more designs online at [decoration.hollowayusa.com](http://decoration.hollowayusa.com)



COLOR 1 ■  
COLOR 2 ■

SP2 // HOW TO ORDER



COLOR 1 ■  
COLOR 2 ■

SP9 // HOW TO ORDER



COLOR 1 ■  
COLOR 2 ■

SP63 // HOW TO ORDER



COLOR 1 ■  
COLOR 2 ■

NOTE: DISTRESSED MASCOT IS A HALFTONE OF COLOR 2, GARMENT SHOWING THROUGH AROUND TOP AND BOTTOM WORDS

SP76\* // HOW TO ORDER



COLOR 1 ■  
COLOR 2 ■  
COLOR 3 ■

NOTE: DISTRESSED DESIGN

SP80\* // HOW TO ORDER



COLOR 1 ■  
COLOR 2 ■

NOTE: DISTRESSED DESIGN, INNER OUTLINE OF MAIN WORD AND LETTERING INSIDE OVAL ARE GARMENT SHOWING THROUGH

SP95\* // HOW TO ORDER



COLOR 1 ■  
COLOR 2 ■  
COLOR 3 ■

NOTE: DISTRESSED DESIGN, DETAILS OF MASCOT ARE GARMENT SHOWING THROUGH, MASCOT IS HALFTONE

SP103\* // HOW TO ORDER



COLOR 1 ■  
COLOR 2 ■

SP109 // HOW TO ORDER



COLOR 1 ■  
COLOR 2 ■

NOTE: DISTRESSED DESIGN

SP110\* // HOW TO ORDER



COLOR 1 ■  
COLOR 2 ■

NOTE: 2-COLOR DESIGN, OUTLINE OF BOTTOM WORD ARE GARMENT SHOWING THROUGH

SP133 // HOW TO ORDER



COLOR 1 ■  
COLOR 2 ■

NOTE: 2-COLOR DISTRESSED DESIGN

SP134\* // HOW TO ORDER



COLOR 1 ■  
COLOR 2 ■

NOTE: 2-COLOR DESIGN WITH MAIN TEXT IN HIGH-LOW LETTERING

SP135 // HOW TO ORDER



COLOR 1 ■

NOTE: STRAIGHT LETTERING IS GARMENT SHOWING THROUGH WITH AN OUTLINE AND DROP SHADOW

SP136 // HOW TO ORDER



COLOR 1 ■  
COLOR 2 ■

NOTE: MASCOT DETAILS ARE GARMENT SHOWING THROUGH DISTRESSED DESIGN

SP138\* // HOW TO ORDER



COLOR 1 ■  
COLOR 2 ■

NOTE: MASCOT DETAILS ARE GARMENT SHOWING THROUGH AND UPPER AND BOTTOM FADE LINES GO FROM COLOR 2 TO GARMENT COLOR

SP139 // HOW TO ORDER



COLOR 1 ■  
COLOR 2 ■

NOTE: 2-COLOR DESIGN UPPER AND LOWER CASE LETTERING

SP140 // HOW TO ORDER



COLOR 1 ■  
COLOR 2 ■

NOTE: OUTLINE AROUND SOCCER BALL IS GARMENT SHOWING THROUGH

SP141 // HOW TO ORDER



COLOR 1 ■  
COLOR 2 ■  
COLOR 3 ■

NOTE: 3-COLOR DESIGN WITH SCRIPT WORD ON TOP OF JAGGED BOTTOM WORD WITH TWO OUTLINES

NEW SP144 // HOW TO ORDER

TRAINING  
POLOS  
OUTERWEAR & WARMUPS  
WEATHER-RESISTANT  
OUTERWEAR & WARMUPS  
KNITS & FLEECE  
FAN  
ACCESSORIES  
BASKETBALL  
HOCKEY  
VOLLEBALL  
BASEBALL  
SOFTBALL  
TRACK  
CUSTOM  
SUBLIMATION  
WOOL  
DECORATION  
PRODUCT  
GUIDE





**COLOR 1 ■**  
NOTE: 1-COLOR DESIGN WITH WORDS BEING GARMENT SHOWING THROUGH FILL AND 1-COLOR OUTLINE

**NEW SP145 // HOW TO ORDER**



**COLOR 1 ■**  
**COLOR 2 ■**  
NOTE: 2-COLOR DISTRESSED DESIGN WITH MAIN WORD IN SCRIPT WITH TAIL. WORD IN TAIL IN HIGH LOW LETTERING

**NEW SP146\* // HOW TO ORDER**



**COLOR 1 ■** **COLOR 2 ■**  
NOTE: 2-COLOR DESIGN WITH TOP WORD IN SCRIPT WITH DROP SHADOW AND BOTTOM WORD WITH A GARMENT SHOWING THROUGH OUTLINE. ALL ON TOP OF SPORTS BALL CLIPART

**NEW SP147 // HOW TO ORDER**



**COLOR 1 ■**  
**COLOR 2 ■**  
NOTE: 2-COLOR DESIGN WITH ARCHED TOP WORD. WITH ADDED MASCOT BETWEEN LINE DESIGN

**NEW SP148 // HOW TO ORDER**



**COLOR 1 ■**  
**COLOR 2 ■**

**NEW SP149 // HOW TO ORDER**



**COLOR 1 ■**  
**COLOR 2 ■**  
NOTE: 2-COLOR DESIGN WITH GARMENT SHOWING THROUGH MAIN WORD IN 2-COLOR RECTANGLE DESIGN

**NEW SP150 // HOW TO ORDER**



**COLOR 1 ■** **COLOR 2 ■**  
NOTE: 2-COLOR DESIGN. WORD WITH A GARMENT SHOWING THROUGH INNER OUTLINE. CLAW MARKS IN 1-COLOR BEHIND END OF WORD

**NEW SP151 // HOW TO ORDER**



**COLOR 1 ■**  
**COLOR 2 ■**  
NOTE: 2-COLOR DISTRESSED INKING DESIGN WITH GARMENT SHOWING THROUGH IN PARTS OF WORD

**NEW SP152\* // HOW TO ORDER**



**COLOR 1 ■**  
**COLOR 2 ■**  
NOTE: 2-COLOR DISTRESSED INKING DESIGN WITH GARMENT SHOWING THROUGH SLASHES ON PARTS OF MAIN WORD

**NEW SP153\* // HOW TO ORDER**



**COLOR 1 ■** **COLOR 2 ■**  
**COLOR 3 ■**  
NOTE: 3-COLOR SCREENPRINT WITH WORDS ON TOP OF PATTERN IN ALTERNATING GARMENT SHOWING THROUGH/INK DESIGN

**NEW SP154 // HOW TO ORDER**



**COLOR 1 ■**  
NOTE: 1-COLOR DESIGN WITH MASCOT FOR VERTICAL PLACEMENT DOWN LEFT SIDE OF SHIRT

**NEW SP155 // HOW TO ORDER**



**MULTI COLOR DESIGN**  
NOTE: CLIPART MASCOT ON LEFT CHEST OF SHIRT

**NEW SP156 // HOW TO ORDER**



**BILLBOARD PRINT**  
**COLOR 1 ■**  
NOTE: 1-COLOR DESIGN WITH GARMENT SHOWING THROUGH FILL ON MAIN WORD

**NEW SP157 // HOW TO ORDER**



**BILLBOARD PRINT**  
**COLOR 1 ■**  
NOTE: 1-COLOR DESIGN

**NEW SP158 // HOW TO ORDER**



**BILLBOARD PRINT**  
**COLOR 1 ■**  
NOTE: 1-COLOR DESIGN

**NEW SP159 // HOW TO ORDER**



**COLOR 1 ■**  
**COLOR 2 ■**  
NOTE: 2-COLOR TOP LINE WITH LETTERING SLANTED SLIGHTLY TO THE RIGHT, 1-COLOR STRAIGHT BOTTOM LINE

**NEW SP160 // HOW TO ORDER**

SCREEN PRINT					
Regular Prints					
	12-23	24-47	48-71	72-143	144+
1-color	\$8.40	\$4.80	\$4.30	\$3.80	\$3.10
2-color	\$11.60	\$6.90	\$5.90	\$5.20	\$4.30
3-color	\$14.30	\$8.60	\$7.40	\$6.30	\$4.80
4-color			\$8.80	\$7.40	\$5.40
5-color			\$10.20	\$8.50	\$5.90
6-color			\$11.70	\$9.60	\$6.50

Additional Screen Print Options: Color changes, \$20.00 per color  
Custom art setup charge, not based on a Holloway template, \$100 per design.  
15% upcharge applies for 1 color Billboard prints.

**NO ART CHARGE WHEN USING HOLLOWAY TEMPLATES.**

\*Distressed templates – These templates are not recommended for garments with fabric patterns.



# FINAL FEW

This is your last opportunity to purchase these Holloway favorites before they are gone for good! Quantities are limited.

\*Oversize charges apply on 2X and up

**ALL SALES ARE FINAL.**

**SHOP AT [HOLLOWAYUSA.COM/CLOSEOUT](http://HOLLOWAYUSA.COM/CLOSEOUT)**



**ELECTRIFY SHIRT // ADULT 222472/YOUTH 222272**  
222472 MSRP: NOW \$15.50  
222272 MSRP: NOW \$13.50  
12 COLORS



**ELECTRIFY SHIRT // LADIES' 222372**  
222372 MSRP: NOW \$15.50  
12 COLORS



**LONG SLEEVE ELECTRIFY // ADULT 222432/YOUTH 222232**  
222432 MSRP: NOW \$22.00  
222232 MSRP: NOW \$20.50  
5 COLORS



**LONG SLEEVE ELECTRIFY // LADIES' 222332**  
222332 MSRP: NOW \$22.00  
5 COLORS



**HUSTLE SHORT // LADIES' 229355**  
229355 MSRP: NOW \$11.50  
5 COLORS



**LAUNCH SHIRT // ADULT 222404**  
222404 MSRP: NOW \$24.50  
11 COLORS



**PROPEL SHORT // LADIES' 229319/GIRLS' 229419**  
229319 MSRP: NOW \$21.00  
229419 MSRP: NOW \$19.50  
11 COLORS



**SIMULATE SHORT // ADULT 229557/YOUTH 229257**  
229557 MSRP: NOW \$24.50  
229257 MSRP: NOW \$22.50  
13 COLORS



**SPARK SHIRT // ADULT 222459/YOUTH 222259**  
222459 MSRP: NOW \$15.50  
222259 MSRP: NOW \$13.50  
13 COLORS



**SPARK SHIRT // LADIES' 222364**  
222364 MSRP: NOW \$15.50  
12 COLORS



**ZOOM SHIRT // ADULT 222449/YOUTH 222249**  
222449 MSRP: NOW \$10.50  
222249 MSRP: NOW \$10.00  
22 COLORS



**ZOOM SHIRT // LADIES' 222349/GIRLS' 222949**  
222349 MSRP: NOW \$10.50  
222949 MSRP: NOW \$10.00  
19 COLORS



**AMBITION POLO // ADULT 222466**  
 222466 MSRP: NOW \$31.50  
 20 COLORS



**AMBITION POLO // LADIES' 222366**  
 222366 MSRP: NOW \$31.50  
 16 COLORS



**CATALYST POLO // ADULT 222468**  
 222468 MSRP: NOW \$32.00  
 9 COLORS



**CATALYST POLO // LADIES' 222368**  
 222368 MSRP: NOW \$32.00  
 9 COLORS



**HELIX POLO // ADULT 222469**  
 222469 MSRP: NOW \$32.50  
 12 COLORS



**HELIX POLO // LADIES' 222369**  
 222369 MSRP: NOW \$32.50  
 12 COLORS



**OPTIMAL POLO // ADULT 222465**  
 222465 MSRP: NOW \$33.00  
 9 COLORS



**OPTIMAL POLO // LADIES' 222365**  
 222365 MSRP: NOW \$33.00  
 9 COLORS



**REFORM POLO // ADULT 222405**  
 222405 MSRP: NOW \$24.50  
 9 COLORS



**REFORM POLO // LADIES' 222305**  
 222305 MSRP: NOW \$24.50  
 9 COLORS



**FUSION POLO // ADULT 222418/  
 LADIES' 222318**  
 222418 MSRP: NOW \$34.00  
 222318 MSRP: NOW \$29.50  
 11 COLORS



**CHAOS HOODIE // ADULT 222480**  
 222480 MSRP: NOW \$38.50  
 10 COLORS



**FUSE HOODIE // ADULT 222808/  
 YOUTH 222828**  
 222808 MSRP: NOW \$33.50  
 222828 MSRP: NOW \$30.50  
 10 COLORS



**HYPE HOODIE // ADULT 222484**  
 222484 MSRP: NOW \$35.00  
 11 COLORS



**UNIFY PANT // YOUTH 222829**  
 222829 MSRP: NOW \$28.00  
 4 COLORS



**WIPEOUT HOODIE // ADULT 222489**  
 222489 MSRP: NOW \$37.00  
 15 COLORS





**ACCELERATE PANT //**  
**ADULT 229123**  
 229123 MSRP: NOW \$35.50  
 11 COLORS



**ADRENALINE JACKET //**  
**ADULT 229094/YOUTH 229294**  
 229094 MSRP: NOW \$43.00  
 229294 MSRP: NOW \$40.50  
 9 COLORS



**COMPOSITE PANT //**  
**ADULT 229026**  
 229026 MSRP: NOW \$72.00  
 3 COLORS



**CONVECTIVE JACKET //**  
**ADULT 229025**  
 229025 MSRP: NOW \$99.00  
 3 COLORS



**DICTATE PANT // ADULT 229118**  
 229118 MSRP: NOW \$32.50  
 11 COLORS



**INFORMER PULLOVER //**  
**ADULT 229117**  
 229117 MSRP: NOW \$38.50  
 10 COLORS



**INVIGORATE JACKET //**  
**ADULT 229120/YOUTH 229220**  
 229120 MSRP: NOW \$43.00  
 229220 MSRP: NOW \$40.50  
 11 COLORS



**INVIGORATE JACKET //**  
**LADIES' 229320**  
 229320 MSRP: NOW \$43.00  
 11 COLORS



**RECRUIT PULLOVER //**  
**ADULT 229029**  
 229029 MSRP: NOW \$36.00  
 11 COLORS



**SHOCK JACKET //**  
**ADULT 229116**  
 229116 MSRP: NOW \$48.50  
 8 COLORS



**STABILITY JACKET //**  
**ADULT 229158**  
 229158 MSRP: NOW \$66.50  
 11 COLORS



**TRANCE PANT // ADULT 229110/  
 TALL 229610/LADIES' 229310/  
 TALL 229710**  
 229110 MSRP: NOW \$40.50  
 229610 MSRP: NOW \$47.00  
 229310 MSRP: NOW \$40.50  
 229710 MSRP: NOW \$47.00  
 7 COLORS



**TROPO JACKET //**  
**ADULT 229139/YOUTH 229239**  
 229139 MSRP: NOW \$63.00  
 229239 MSRP: NOW \$60.50  
 9 COLORS



**TROPO JACKET //**  
**LADIES' 229339**  
 229339 MSRP: NOW \$63.00  
 9 COLORS



**VORTEX JACKET //**  
**ADULT 229161**  
 229161 MSRP: NOW \$75.50  
 5 COLORS



**VORTEX JACKET //**  
**LADIES' 229361**  
 229361 MSRP: NOW \$75.50  
 5 COLORS



**GROOVE SHIRT // JUNIORS' 229300/ GIRLS' 229400**  
 229300 MSRP: NOW \$7.00  
 229400 MSRP: NOW \$6.50  
 11 COLORS



**RUSH SHIRT // ADULT 229510**  
 229510 MSRP: NOW \$10.50  
 16 COLORS



**PERFORM BEANIE // 223833**  
 223833 MSRP: NOW \$9.00  
 19 COLORS



**RECREATION BEANIE // 223834**  
 223834 MSRP: NOW \$13.50  
 11 COLORS



LEAGUE



MEDIUM



TOURNAMENT



LARGE

**LEAGUE BAG // 229411**  
**TOURNAMENT BAG // 229412**  
 229411 MSRP: NOW \$30.50  
 229412 MSRP: NOW \$38.50  
 5 COLORS

**PLAYOFF BAG // MEDIUM 229417/ LARGE 229418**  
 229417 MSRP: NOW \$18.50  
 229418 MSRP: NOW \$22.00  
 18 COLORS

**CARTHAGE JERSEY // ADULT 224062/YOUTH 224262**  
 224062 MSRP: NOW \$33.00  
 224262 MSRP: NOW \$31.00

**CARTHAGE JERSEY // LADIES' 224362**  
 224362 MSRP: NOW \$33.00

**CARTHAGE SHORT // ADULT 224063/YOUTH 224263**  
 224063 MSRP: NOW \$33.00  
 224263 MSRP: NOW \$31.00  
 10 COLORS

**CARTHAGE SHORT // LADIES' 224363**  
 224363 MSRP: NOW \$33.00  
 10 COLORS



**SLAM DUNK SHIRT // ADULT 222452**  
 222452 MSRP: NOW \$26.00  
 9 COLORS



**JUMP SHOT SHIRT // ADULT 222433**  
 222433 MSRP: NOW \$26.50  
 12 COLORS



**SHUT-OUT JERSEY // ADULT 221010/YOUTH 221210**  
 221010 MSRP: NOW \$18.00  
 221210 MSRP: NOW \$16.00  
 2 COLORS



**DIAMOND JERSEY // ADULT 221008**  
 221008 MSRP: NOW \$18.00  
 9 COLORS

# THE SALES TOOLS YOU NEED, NOW ONLINE.

Visit **Hollowayusa.com** for everything you need to market and sell Holloway apparel and accessories.



## DOWNLOADABLE CATALOGS

Our digital catalogs are great to have on hand for that spontaneous sale opportunity.



## COLOR SOURCEBOOK

Call to order our color sourcebook to show the top products in your team colors.



## CUSTOMIZABLE FLYERS

Download and personalize our premade flyers to promote packages in season.



## CORPORATE FLYER

Order our corporate flyer as a leave behind for showing the top apparel items for corporate customers.



## SHOPPING GUIDES

Download our shopping guides for a quick glance at specific categories, such as Ladies', Youth, Girls' and Big & Tall.



## SHOWROOM PROGRAM

Signs, racks, samples and swatch books. We have the tools you can use to help build your sales and business.



## FIT GUIDES

Sizing is easy with this download-and-print fit guide.

### ORDERING INFORMATION

Customer care representatives are available Monday - Friday 8 a.m. to 7 p.m. EST by calling 1.800.331.5156 (hours may be reduced to 8 a.m. to 6 p.m. EST during non-peak season) or orders at [hollowayusa.com](http://hollowayusa.com).

In-stock blank orders can be placed until 6 p.m. EST and shipped same day. You may also order online 24/7 at [hollowayusa.com](http://hollowayusa.com).

Shipping F.O.B. Sidney, OH

### DELIVERY

In-stock items – same day shipment (if order is received by 6 p.m. EST) on undecorated items. Decorated orders – for decorated product, visit [decoration.hollowayusa.com](http://decoration.hollowayusa.com) for up-to-date lead times or call Customer Service for delivery schedule.

### SALES AGREEMENT

All orders are subject to factory acceptance. Custom orders may not be canceled. No returns accepted without return authorization.

### TERMS

Net 30 days. Past due invoices will be assessed an interest charge of 2% per month, 24% annual rate.

### SIZING

For help with sizing see pages 204-205, contact Customer Service to provide sizing samples. For technical product specifications, visit the product page at [hollowayusa.com](http://hollowayusa.com).

### PERFORMANCE PROMISE WARRANTY

Holloway Sportswear, Inc. guarantees all products to be free from manufacturing defects for a period of one year from date of purchase. This warranty gives you specific legal rights, and you may also have other rights that vary from state to state.

### RETURN POLICY

To return merchandise, contact Customer Service at 1.800.331.5156 for a return authorization number. Please apply this number to the outside of the returned carton. Request for returns must be made within 30 days from date of shipment. Returned stock goods may be subject to a 15% restocking fee. Special orders and decorated items are nonreturnable. One piece samples can be ordered at 50% off and returned for credit.

### SAMPLE POLICY

Samples are considered 1 piece per style, color and size. Sizing samples are available at regular price, but can be returned within 90 days.



### EVERYTHING YOU NEED. ANYTIME YOU WANT.

Check inventory anytime, place orders 24/7, download images and get personalized marketing support at [hollowayusa.com](http://hollowayusa.com).

TRAINING  
POLOS  
OUTERWEAR & WARMUPS  
WEATHER-RESISTANT  
OUTERWEAR & WARMUPS  
KNITS & FLEECE  
FAN  
GEAR  
ACCESSORIES  
BASKETBALL  
HOCKEY  
VOLLEBALL  
BASEBALL  
SOFTBALL  
TRACK  
CUSTOM  
SUBLIMATION  
WOOL  
DECORATION  
PRODUCT GUIDE



# THE HOLLOWAY ADVANTAGE

## SERVICE

The best service in the industry. Friendly representatives are available Monday - Friday from 8 a.m. to 7 p.m. EST. E-commerce ordering is available 24/7 with live chat supported during business hours.

## QUALITY

Holloway products are built to the highest standards. Products are inspected to ensure a positive experience and backed by our Performance Promise Guarantee.

## INVENTORY

Holloway's unmatched inventory depth with same day shipping until 6 p.m. EST allows you to confidently order Holloway product.

## TRADITION

Holloway was founded in 1946 and will be celebrating its 70th anniversary as a trusted supplier.

## ASSORTMENT

419 stock and custom sublimated styles are perfect for the stands, field, sidelines or office. 120 female, 107 youth and girls', and 29 big and tall.

### PERFORMANCE PROMISE

PERFORMANCE ON THE FIELD, ON THE SIDELINE AND IN THE STANDS. **GUARANTEED.**



SEE PERFORMANCE PROMISE LIMITED WARRANTY FOR DETAILS.

All products are guaranteed to be free from manufacturing defects for a period of one year.



## THE 4 PILLARS OF HOLLOWAY

COMMITMENT  
TO LEAD

INDIVIDUALITY OF  
THE TEAM

SEASON-TO-SEASON  
DURABILITY

CONFIDENCE OF  
THE ATHLETE

# FIND THE PERFECT FIT

We have developed a fit icon system to help you understand our best-in-class fits. Look for the fit icon near the size on every product we offer.

## CLASSIC FIT

A traditional, relaxed cut

## SEMI-FITTED

A cut that sits closer to the body, without hugging

## FITTED

A cut that hugs the body

### ADULT

Standard men's or unisex fit

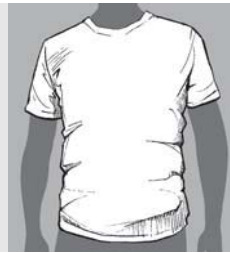

### LADIES'

Ideal for adult females, allowing more room in bust and hip area than the Juniors' fit



### JUNIORS'\*

Ideal for younger girls, ages 12 – 17, a straighter cut with slimmer bust and hips

\*If purchasing a Juniors' garment for an adult female, please order up 1 – 2 sizes by referring to the size chart on pg. 205



### YOUTH

An extension of the Adult size range to accommodate younger ages, typically 5 – 11 years old

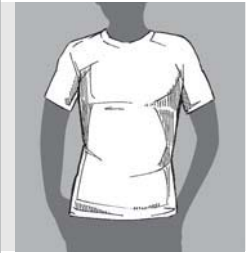
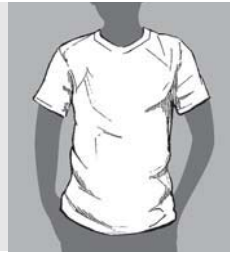

### GIRLS'

An extension of the Ladies' or Juniors' size ranges to accommodate younger ages, typically 5 – 11 years old



PLEASE REFER TO SIZE CHART ON PG. 205 FOR MORE DETAILS

**COMPRESSION FIT** : FORM-FITTING AND TIGHT AGAINST THE BODY

TRAINING  
POLOS  
OUTERWEAR & WARMUPS  
WEATHER-RESISTANT  
OUTERWEAR & WARMUPS  
KNITS & FLEECE  
FAN  
GEAR  
ACCESSORIES  
BASKETBALL  
HOCKEY  
VOLLEBALL  
BASEBALL  
SOFTBALL  
TRACK  
CUSTOM  
SUBLIMATION  
WOOL  
DECORATION

PRODUCT  
GUIDE



## SIZING

		XXS	XS	S	M	L	XL	2X	3X	4X	5X	6X
ADULT	CHEST	26/28	30/32	34/36	38/40	42/44	46/48	50/52	54/56	58/60	62/64	66/68
	WAIST	22/23	24/26	28/30	32/34	36/38	40/42	44/46	48/50			
LADIES'	SIZE		0/2	4/6	8/10	12/14	16/18	20/22	24/26			
	CHEST		31/33	33/35	36/38	38/40	41/43	44/46	48/50			
	WAIST		25/26	27/28	29/30	31/32	33/34	35/36	38/40			
JUNIORS'	SIZE		0/1	3/5	7/9	11/13	15/17	19				
	CHEST		30/31	31/33	33/35	36/38	38/40	40/42				
	WAIST		22/24	24/26	26/28	28/30	30/32	32/34				
YOUTH	SIZE			6/8	10/12	14/16	18/20					
	CHEST			26/27	28/29	30/31	32/33					
	WAIST			22/23	24/25	26/27	28/30					
GIRLS'	SIZE			6/7	8/10	12/14	16					
	CHEST			25/26	27/29	29/31	32/34					
	WAIST			22/23	23/24	25/26	27/28					

CHEST AND WAIST MEASURED IN INCHES



### TALL SIZING

Tall sizes are represented with this icon. Available in styles 224683, pg. 180; 229764, pg. 91.

**Tops:** 2" longer body and sleeve

**Bottoms:** ½" longer rise, longer inseam (Adult-2.5"/Ladies'-1.5")  
For inseam length on pants, call Customer Service, 1.800.331.5156, or go to [hollowayusa.com](http://hollowayusa.com) and look for the "TECH SPECS" tab on each product page.

## ADDITIONAL SIZING AND SPECIAL FEATURES ICONS

Want a specific style, size or feature? Find it easily by looking for the following icons:



Moisture evaporation and wicking fabric



Body mapping for added flexibility and dry-Excel™ in key heat and sweat zones



4-Way Stretch fabric



Extra large sizes available



Longer cut garments available



Custom braid options available



Online access 24 hours a day 7 days a week



Same day shipment on all blank in-stock Holloway orders placed by 6 p.m. EST





# INDEX

New styles are highlighted in RED.

## NUMERICAL INDEX

STYLE#	NAME	PAGE #	STYLE#	NAME	PAGE #	STYLE#	NAME	PAGE #
221000	Octane Jersey	150	222416	Explosion Polo	51	223856	Tailgate Blanket	126
221001	Razor Jersey	150	222446	Laser Polo	48	223857	Booster Blanket	126
221007	Core Belt	153, 159, 166	222450	Flex Shirt	30	223858	RWR Blanket	126
221009	Grandslam Jersey	152	222463	Streak Shirt	156	223910	Activate Sock - Intermediate	127, 138, 158, 166
221011	Ignite Jersey	153	222474	Condition Top	12	223911	Compete Sock - Intermediate	127, 158, 166
221012	Fierce Jersey	153	222481	Frenzy Pant	92	223912	React Sock - Intermediate	127, 158, 166
221016	Rocket Jersey	151	222485	Equalizer Pullover	74, 159	224000	Letterman Sweater	179
221017	Bullpen Jersey	151	222486	Division Polo	54	224062	Carthage Jersey	137
221018	Backstop Pant	152	222487	Charge Polo	52	224063	Carthage Short	137
221039	Training Tight	36, 112, 173	222488	Accomplish Fleece Jacket	97, 118	224064	Prodigy Jersey	136
221040	Vertical Singlet	169	222492	Shield Polo	47	224065	Prodigy Short	136
221041	Approach Short	169	222494	Pike Polo	46	224066	Lateral Jersey	137
221042	Sprinter Singlet	171	222500	Force Training Top	10	224067	Lateral Short	137, 143
221043	Lead Short	171	222501	Piston Shirt	24, 156	224068	Reversible Nuclear Jersey	136
221046	Sprint Singlet	170	222503	Torpedo Shirt S/S	26, 154	224069	Reversible Nuclear Short	136, 142
221047	Break Short	170	222504	Shield Shirt	15	224098	Fan Sleeve	125
221049	Anchor Short	169	222511	Torpedo Shirt L/S	14	224099	Dagger Sleeve	125, 138, 167, 172
221200	Octane Jersey - Youth	150	222519	Shift Polo	55	224181	Award Jacket	182
221201	Razor Jersey - Youth	150	222520	Zoom 2.0 Shirt	30, 156	224182	Letterman Jacket	183
221209	Grandslam Jersey - Youth	152	222521	Spark 2.0 Shirt	21	224183	Varsity Jacket	180
221211	Ignite Jersey - Youth	153	222522	Electrify 2.0 Shirt S/S	29, 155	224262	Carthage Jersey - Youth	137, 143
221212	Fierce Jersey - Youth	153	222523	Gauge Shirt S/S	31, 115	224263	Carthage Short - Youth	137, 143
221216	Rocket Jersey - Youth	151	222524	Electrify 2.0 Shirt L/S	19	224264	Prodigy Jersey - Youth	136, 142
221217	Bullpen Jersey - Youth	151	222525	Gauge Shirt L/S	20, 115	224265	Prodigy Short - Youth	136, 142
221218	Backstop Pant - Youth	152	222526	Electron Shirt S/S	28, 155	224266	Lateral Jersey - Youth	137, 143
221242	Sprinter Singlet - Youth	171	222527	Electron Shirt L/S	18, 138	224267	Lateral Short - Youth	137, 143
221243	Lead Short - Youth	171	222528	Electron Short	33	224268	Reversible Nuclear Jersey - Youth	136, 142
221317	Change-Up Jersey - Ladies'	163	222529	Electrify 2.0 Polo	53	224269	Reversible Nuclear Short - Youth	136, 142
221318	Shortstop Pant - Ladies'	166	222530	Avenger Polo S/S	45	224298	Fan Sleeve - Youth	125
221340	Vertical Singlet - Ladies'	164, 169	222531	Torpedo Polo	43	224299	Dagger Sleeve - Youth	125, 138, 167, 172
221341	Approach Short - Ladies'	169	222532	Avenger Polo L/S	44	224362	Carthage Jersey - Ladies'	143
221342	Sprinter Singlet - Ladies'	40, 170	222533	Argon Hoodie	93	224363	Carthage Short - Ladies'	143
221345	Breakline Short - Ladies'	170	222534	Complex Hoodie	95	224364	Prodigy Jersey - Ladies'	142
221346	Sprint Singlet - Ladies'	171	222535	Complex Pullover	13, 94	224365	Prodigy Short - Ladies'	142
221347	Lead Short - Ladies'	171	222620	Zoom 2.0 Shirt - Youth	30, 156	224366	Lateral Jersey - Ladies'	143
221359	Rematch Jersey - Ladies'	163	222621	Spark 2.0 Shirt - Youth	21	224368	Reversible Nuclear Jersey - Ladies'	142
221361	Rage Jersey - Ladies'	162	222622	Spark 2.0 Shirt S/S - Youth	29, 155	224683	Varsity Jacket - Tall	180
221368	Rise Jersey - Ladies'	164	222623	Gauge Shirt S/S - Youth	31, 115	224800	Recognition Banner	182
221369	Blaze Jersey - Ladies'	162	222624	Electrify 2.0 Shirt L/S - Youth	19	226000	Faceoff Jersey	145
221399	Training Tight - Ladies'	36, 112, 173	222625	Gauge Shirt L/S - Youth	20, 115	226200	Faceoff Jersey - Youth	145
221417	Change-Up Jersey - Girls'	163	222626	Electron Shirt S/S - Youth	28, 155	226380	Solid Volleyball Jersey L/S - Ladies'	147
221418	Shortstop Pant - Girls'	166	222627	Electron Shirt L/S - Youth	18, 138	226381	Solid Volleyball Jersey S/S - Ladies'	147
221459	Rematch Jersey - Girls'	163	222628	Electron Short - Youth	33	226600	Faceoff Jersey - Goalie	145
221468	Rise Jersey - Girls'	164	222633	Argon Hoodie - Youth	93	226800	Faceoff Jersey - Youth Goalie	145
222201	Piston Shirt - Youth	24, 156	222720	Zoom 2.0 Shirt - Ladies'	30, 165	228101	Erupt 2.0 Shirt	27, 155
222202	Ballistic Shirt - Youth	22	222721	Spark 2.0 Shirt - Ladies'	21	228102	Voltage Shirt	21, 154
222203	Torpedo Shirt S/S - Youth	26, 154	222722	Electrify 2.0 Shirt S/S - Ladies'	29, 165	228109	Collegiate Replica Basketball Jersey - Adult	138
222210	Devote Shirt - Youth	24	222724	Electrify 2.0 Shirt L/S - Ladies'	19	228110	Sublimated Basketball Jersey - Micro-Interlock	135
222211	Torpedo Shirt L/S - Youth	14	222727	Stellar Shirt - Ladies'	17	228110	Sublimated Basketball Jersey - Micro-Interlock - Youth	135, 141
222212	Bionic Jacket - Youth	71	222729	Electrify 2.0 Polo - Ladies'	53	228111	Sublimated Basketball Short - Micro-Interlock	135
222213	Tidal Shirt S/S - Youth	23, 154	222730	Avenger Polo S/S - Ladies'	45	228111	Sublimated Basketball Short - Micro-Interlock - Youth	135, 141
222253	Flex Shirt - Girls'	30, 164	222733	Space Dye Tank - Ladies'	39, 109	228112	Sublimated Training Shirt L/S	20
222263	Streak Shirt - Youth	156	222806	50/50 Hoodie - Colors	98	228113	Sublimated Basketball Jersey - 4-Way Stretch	135
222285	Equalizer Pullover - Youth	74, 159	222806	50/50 Hoodie - Heathers	98	228113	Sublimated Basketball Jersey - 4-Way Stretch	135
222288	Accomplish Fleece Jacket - Youth	97, 118	222806	50/50 Hoodie - White	98	228113	Sublimated Basketball Jersey - 4-Way Stretch	135
222300	Force Training Top - Ladies'	10	222809	Unity Pant	99	228114	Sublimated Basketball Short - 4-Way Stretch	135
222301	Piston Shirt - Ladies'	24, 165	222826	50/50 Hoodie - Colors - Youth	99	228114	Sublimated Basketball Short - 4-Way Stretch - Youth	135, 141
222302	Ballistic Shirt - Ladies'	22	222826	50/50 Hoodie - Heather - Youth	98	228129	Sublimated Polo	56
222307	Align Polo - Ladies'	50	222826	50/50 Hoodie - White - Youth	98	228130	Sublimated Baseball Jersey - Full-Button	149
222308	Shark Bite Polo - Ladies'	49	222920	Zoom 2.0 Shirt - Girls'	30, 165	228130	Sublimated Baseball Jersey - Full-Button - Youth	149
222310	Devote Shirt - Ladies'	24	222933	Space Dye Tank - Girls'	39, 109	228132	Sublimated Baseball Jersey - Two-Button - Pin-Dot Performance	149
222312	Bionic Jacket - Ladies'	71	223210	Activate Sock - Youth	127, 138, 158, 166	228132	Sublimated Baseball Jersey - Two-Button - Pin-Dot Performance - Youth	149
222315	Torsion Training Top - Ladies'	12	223211	Compete Sock - Youth	127, 158, 166	228138	Sublimated Baseball Jersey - 100% Dry-Excel Polyester	149
222316	Explosion Polo - Ladies'	51	223212	React Sock - Youth	127, 158, 166	228138	Sublimated Baseball Jersey - 100% Dry-Excel Polyester - Youth	149
222318	Fusion Shirt - Ladies'	22	223300	Vent Bra - Ladies'	40, 138, 167, 172	228140	Sublimated Fleece Pullover	96
222319	Shift Polo - Ladies'	55	223610	Activate Sock - Adult XL	127, 138, 158, 166	228141	Sublimated Fleece Hoodie	96
222346	Laser Polo - Ladies'	48	223810	Activate Sock - Adult	127, 138, 158, 166	228141	Sublimated Fleece Hoodie - Youth	96
222353	Flex Shirt - Ladies'	30, 164	223811	Compete Sock - Adult	127, 158, 166	228170	Sublimated Hockey Jersey	144
222374	Condition Top - Ladies'	12	223812	React Sock - Adult	127, 158, 166	228170	Sublimated Hockey Jersey - Youth	144
222386	Division Polo - Ladies'	54	223819	Comeback Mitten	120	228180	Sublimated Training Shirt S/S - Adult	32
222387	Charge Polo - Ladies'	52	223820	Bolster Gloves	124, 173	228180	Sublimated Training Shirt S/S - Youth	32
222392	Shield Polo - Ladies'	47	223821	Ridge Headband	122	228181	Sublimated Training Short - Adult	32
222402	Ballistic Shirt	22	223823	Comeback Trapper Beanie	120	228181	Sublimated Training Short - Youth	32
222404	Launch Shirt	22	223825	Ridge Beanie	120			
222407	Align Polo	50	223826	Artillery Beanie - Ladies'	123, 172			
222408	Shark Bite Polo	49	223827	Artillery Beanie	123, 172			
222409	Dignity Polo	46	223828	Artillery Headband - Ladies'	123			
222410	Devote Shirt	24	223829	Qualifier Headband	122, 167, 172			
222412	Bionic Jacket	71	223831	Sphere Headband	122			
222413	Tidal Shirt S/S	23, 154	223832	Engager Beanie	124			
222414	Tidal Shirt L/S	14	223835	Comeback Beanie	121			
222415	Torsion Training Top	12	223836	Comeback Scarf	121			
			223837	Comeback Headband	121			
			223838	Comeback Gloves	121			
			223839	Infiltrate Gloves	124, 173			
			223851	Stadium Blanket	126			

TRAINING  
POLOS  
OUTERWEAR & WARMUPS  
WEATHER-RESISTANT  
OUTERWEAR & WARMUPS  
KNITS & FLEECE  
FANN  
GEAR  
ACCESSORIES  
BASKETBALL  
HOCKEY  
VOLLEBALL  
BASEBALL  
SOFTBALL  
TRACK  
CUSTOM  
SUBLIMATION  
WOOL  
DECORATION  
PRODUCT GUIDE

228190	Sublimated Track Singlet	168	229192	Determination Pullover	13, 89	229505	Whisk Short	34
228191	Sublimated Track Short	168	229193	Alum Shirt	117	229512	Torpedo Short	35
228199	Sublimated Compression Sleeve	125	229205	Whisk Short - Youth	34	229514	Admire Vest	67
228199	Sublimated Compression Sleeve - Youth	125	229207	Acclaim Windshirt - Youth	78	229517	Barrier Shirt	114
228201	Erupt 2.0 Shirt - Youth	27, 155	229208	Destroyer Pullover - Youth	74	229518	Bash Short	35
228209	Collegiate Replica Basketball Jersey - Youth	139	229211	Homefield Jacket - Youth	66	229520	Rotate Jacket	114
228249	Rookie Jersey - Youth	157	229212	Torpedo Short - Youth	35	229523	Fielder Shirt	117
228253	Curve Jersey - Girls'	157	229217	Bionic Hooded Jacket - Youth	65	229553	Roster Crew	118
228263	Ball Park Jersey - Youth	157	229218	Bash Short - Youth	35	229555	Hustle Short	34
228310	Sublimated Basketball Jersey, Racerback - Micro-Interlock - Ladies'	141	229219	Bionic Windshirt - Youth	77	229566	Mobility Short	34
228311	Sublimated Basketball Short - Micro-Interlock - Ladies'	141	229227	Bionic 1/4 Zip Pullover - Youth	76	229764	Tumble Pant - Ladies' Tall	91
228313	Sublimated Basketball Jersey, Racerback - 4-Way Stretch- Ladies'	141	229229	Revival Jacket - Youth	62			
228314	Sublimated Basketball Short - 4-Way Stretch - Ladies'	141	229231	Dedication Jacket - Youth	87	<b>FINAL FEW</b>		
228315	Sublimated Basketball Jersey, Traditional Back - 4-Way Stretch - Ladies'	141	229232	Traction Pant - Youth	87	221008	Diamond Jersey	201
228316	Sublimated Basketball Jersey, Traditional Cut - Ladies'	141	229236	Vigor Pant - Youth	86	221010	Shut-Out Jersey	201
228329	Sublimated Polo - Micro-Interlock - Ladies'	56	229237	Transform Pullover - Youth	13, 86	221210	Shut-Out Jersey - Youth	201
228350	Sublimated Softball Jersey - Short Sleeve - Girls'	161	229242	Determination Jacket - Youth	88	222232	Electrify Shirt L/S - Youth	198
228350	Sublimated Softball Jersey - Short Sleeve - Ladies'	161	229243	Determination Pant - Youth	88	222249	Zoom Shirt - Youth	198
228353	Curve Jersey - Ladies'	157	229244	Fortitude Jacket - Youth	90	222259	Spark Shirt - Youth	198
228354	Sublimated Softball Jersey - Sleeveless - Girls'	161	229251	Hustle Short - Youth	34	222272	Electrify Shirt S/S - Youth	198
228354	Sublimated Softball Jersey - Sleeveless - Ladies'	161	229255	Pacer Pant - Youth	79	222305	Reform Polo - Ladies'	199
228355	Sublimated Softball Jersey - Shorts - Girls'	161	229256	Charger Jacket - Youth	64	222318	Fusion Shirt - Ladies'	199
228355	Sublimated Softball Jersey - Shorts - Ladies'	161	229259	Aggression Jacket - Youth	69	222332	Electrify Shirt L/S - Ladies'	198
228358	Sublimated Volleyball Jersey S/S - Ladies'	146	229266	Mobility Short - Youth	34	222349	Zoom Shirt - Ladies'	198
228358	Sublimated Volleyball Jersey S/S - Girls'	146	229276	Collision Jacket - Youth	70	222364	Spark Shirt - Ladies'	198
228359	Sublimated Volleyball Jersey L/S - Ladies'	146	229279	Banner Hoodie - Youth	98, 116	222365	Optimal Polo - Ladies'	199
228359	Sublimated Volleyball Jersey L/S - Girls'	146	229288	Breakout Hoodie - Youth	99, 116	222366	Ambition Polo - Ladies'	199
228380	Sublimated Training Shirt - Girls'	32	229292	Determination Pullover - Youth	89	222368	Catalyst Polo - Ladies'	199
228380	Sublimated Training Shirt - Ladies'	32	229295	Sable Pant - Youth	79	222369	Helix Polo - Ladies'	199
228390	Sublimated Track Singlet - Ladies'	168	229303	Intuition Bag	130	222372	Electrify Shirt S/S - Ladies'	198
228391	Sublimated Track Short - Ladies'	168	229304	Fame Jersey - Juniors'	106	222404	Launch Shirt	198
228449	Rookie Jersey	157	229314	Admire Vest - Ladies'	67	222405	Reform Polo	199
228463	Ball Park Jersey	157	229316	Enthuse Shirt - Juniors'	107	222418	Fusion Polo	199
229002	Scout 2.0 Jacket	65	229321	Charisma Shirt - Juniors'	106	222432	Electrify Shirt L/S	198
229004	Surge Jacket	62	229324	Tenacity Pullover - Ladies'	13, 90	222433	Jump Shot Shirt	201
229005	Potential Pullover	72, 92	229325	Energize Short - Ladies'	37	222449	Zoom Shirt	198
229008	Bat Pack Bag	128, 159, 167	229326	Pep Tank - Juniors'	107	222452	Slam Dunk Shirt	201
229009	Prop Backpack	128	229327	Dynamite Hoodie - Juniors'	104	222459	Spark Shirt	198
229010	Carrier Bag	131	229328	Praise Shirt - Juniors'	104	222465	Optimal Polo	199
229017	Bionic Hooded Jacket	65	229329	Revival Jacket - Ladies'	62	222466	Ambition Polo	199
229019	Bionic Windshirt	77	229331	Dedication Jacket - Ladies'	87	222468	Catalyst Polo	199
229027	Bionic Quarter Zip Pullover	76	229332	Traction Pant - Ladies'	87	222469	Helix Polo	199
229036	Vigor Pant	86	229333	Strato Jacket - Ladies'	70	222472	Electrify Shirt S/S	198
229037	Transform Pullover	13, 86	229334	Exo Pant - Ladies'	79	222480	Chaos Hoodie	199
229056	Pacer Pant	79	229335	Breeze Short - Juniors'	37	222484	Hype Hoodie	199
229059	Charger Jacket	64	229336	Vigor Pant - Ladies'	86	222489	Wipeout Hoodie	199
229062	Aggression Jacket	69	229337	Transform Pullover - Ladies'	13, 86	222808	Fuse Hoodie	199
229064	Hurricane Jacket	73	229338	Crossover Jacket - Ladies'	69, 92	222828	Fuse Hoodie - Youth	199
229076	Collision Jacket	70	229340	Game Winner Jersey - Ladies'	110	222829	Unify Pant - Youth	199
229095	Sable Pant	79	229342	Determination Jacket - Ladies'	88	222949	Zoom Shirt - Girls'	198
229107	Acclaim Windshirt	78	229343	Determination Pant - Ladies'	88	223833	Perform Beanie	201
229108	Destroyer Pullover	74	229344	Candid Crew - Juniors'	102	223834	Recreation Beanie	201
229111	Homefield Jacket	66	229345	Applaud Shirt - Ladies'	111	224062	Carthage Jersey	201
229112	Conversion Pullover	73	229347	Superstar Pant - Juniors'	36	224063	Carthage Short	201
229122	Commence Pullover	72	229348	Presto Tank - Juniors'	40	224262	Carthage Jersey - Youth	201
229124	Tenacity Pullover	13, 90	229349	Glorify Capri - Juniors'	106	224263	Carthage Short - Youth	201
229129	Revival Jacket	62	229350	Rapid Short - Juniors'	107	224362	Carthage Jersey - Ladies'	201
229131	Dedication Jacket	87	229351	Fortitude Jacket - Ladies'	90	224363	Carthage Short - Ladies'	201
229132	Traction Pant	87	229356	Squad Short - Ladies'	37	229025	Convective Jacket	200
229133	Strato Jacket	70	229357	Raider Softshell Jacket - Ladies'	61	229026	Composite Pant	200
229134	Exo Pant	79	229358	Affirm Pullover - Ladies'	11	229029	Recruit Pullover	200
229137	Interval Jacket	59	229360	Artillery Angled Jacket - Ladies'	83	229094	Adrenaline Jacket	200
229138	Crossover Jacket	69, 92	229361	Vortex Jacket - Ladies'	62	229110	Trance Pant	200
229140	Heritage Jacket	63	229363	Tumble Jacket - Ladies'	91	229116	Shock Jacket	200
229142	Determination Jacket	88	229364	Tumble Pant - Ladies'	91	229117	Inform Pullover	200
229143	Determination Pant	88	229365	Space Dye Shirt L/S - Ladies'	16	229118	Dictate Pant	200
229151	Fortitude Jacket	90	229366	Artillery Jacket - Ladies'	82	229120	Invigorate Jacket	200
229155	Raider Pullover	75	229367	Precision Tank - Ladies'	38, 109	229123	Accelerate Pant	200
229156	Circulate Pant	68	229368	Tribute Shirt - Ladies'	110	229139	Tropo Jacket	200
229157	Raider Softshell Jacket	61	229369	Boundary Short - Ladies'	37	229158	Stability Jacket	200
229159	Circulate Jacket	68	229372	Space Dye Shirt S/S - Ladies'	25	229161	Vortex Jacket	200
229161	Vortex Jacket	62	229373	Artillery Pant - Ladies'	85	229220	Invigorate Jacket - Youth	200
229162	Conquest Jacket	59	229374	Artillery Sherpa Jacket - Ladies'	81, 113	229239	Tropo Jacket - Youth	200
229166	Artillery Jacket	82	229375	Artillery Hoodie - Ladies'	85	229257	Simulate Short - Youth	198
229173	Artillery Pant	85	229378	Ration Hoodie - Ladies'	97, 112	229294	Adrenaline Jacket - Youth	200
229174	Artillery Sherpa Jacket	81, 113	229379	Gunner Tank - Juniors'	38, 109	229300	Groove Shirt - Juniors'	201
229175	Artillery Hoodie	85	229382	Glimmer Shirt - Ladies'	110	229310	Trance Pant - Ladies'	200
229176	Artillery Pullover	84	229386	Low Key Pullover - Juniors'	102	229319	Propel Short - Ladies'	198
229179	Banner Hoodie	98, 116	229387	Loyalty Shirt - Juniors'	105	229320	Invigorate Jacket - Ladies'	200
229187	Artillery Crew	84	229390	Hooded Low Key Pullover - Juniors'	103	229339	Tropo Jacket - Ladies'	200
229188	Breakout Hoodie	99, 116	229392	Determination Pullover - Ladies'	13, 89	229355	Hustle Short - Ladies'	198
229189	Raider Jacket	60	229393	Alum Shirt - Ladies'	111	229361	Vortex Jacket - Ladies'	200
229190	Cannon Jacket	63	229395	Sable Pant - Ladies'	79	229400	Groove Shirt - Girls'	201
229191	Ignition Windshirt	78	229398	Banner Capri - Ladies'	36, 112, 173	229411	League Bag	201
			229399	Carrier Tote	131	229412	Tournament Bag	201
			229402	Practice Bag	130	229417	Playoff Bag - Medium	201
			229409	Day-Pak Bag	131	229418	Playoff Bag - Large	201
			229410	Ultimate-Pak Bag	131	229419	Propel Short - Girls'	198
			229411	League Bag	129	229510	Rush Shirt	201
			229412	Tournament Bag	129	229557	Simulate Short	198
			229413	Sportsman Backpack	130	229610	Trance Pant - Tall	200
			229425	Energize Short - Girls'	37	229710	Trance Pant - Ladies' Tall	200
			229435	Breeze Short - Girls'	37			
			229463	Tumble Jacket - Girls'	91			
			229464	Tumble Pant - Girls'	91			





 HOLLOWAY®

DISTRIBUTED BY

HOLLOWAYUSA.COM // 1.800.331.5156 // SIDNEY, OH 45365

© 2016 Holloway Sportswear, Inc. All rights reserved. Price \$2.50 Printed in U.S.A.

asi/61430 ppai/112136